The 1971 - 72 Oasis

ALLEN COUNTY PUBLIC LIBRARY
3 1833 07470 3288

OASIS 1971-1972

Elim Bible Institue

Lima, New York

Table of Contents

Introduction 2

Dedication 6

Memorial 7

Administration 9

Student Life 19

Missions 31

Classes 47

DISCIPLED BY LOVE

LEE INST

THAT HE MIGHT BE

God's message in this hour is perfect submission and dependence on Him. He is preparing a body that will move when He moves — and God is moving! Amid all the complexities of Elim life, we must continue to abide in His love and walk in the light as disciples "fit for the Master's use"...that He might be glorified.

Elim is a mixture of unique personalities, ranging from flower children to preachers' kids! Chosen by God, from thirty-two states and provinces, and as far away as Japan and Mexico, we came to Elim for the service of discipleship. Preparation is the controlling purpose of our matriculation, and the love of God is the constant reality in which we live and grow. His ultimate desire is to fashion holy vessels to manifest His glory. Thus, Elim becomes a melting pot for the grace of God to purify our hearts. As a patient Refiner and Master Craftsman, the Lord removes the dross and moulds us into His image, perfecting us "unto every good work".

While undergoing such divine surgery, we rest our souls in His unchanging love. Sometimes His scalpel cuts deep, making us squirm, but we are confident that "all things work together for good". We learn to respond to His dealings as obedient children, giving thanks to the Father in all things.

GLORIFIED

Dedicated To

Paul Johansson

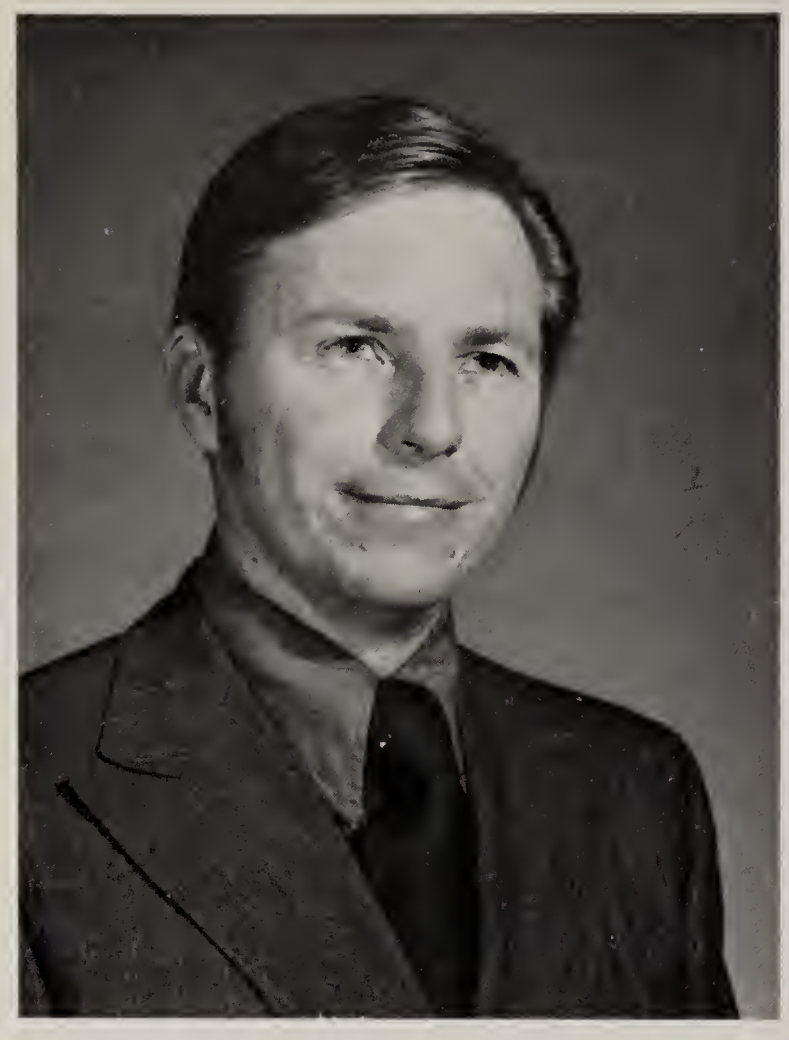

Bound for Africa, our beloved teacher, counselor, and dean of men will be leaving the Elim campus at the close of this school year to serve the Lord for a third term on the mission field. After graduating from Elim, class of 1956, "Brother Jo" pioneered the Calvary Gospel Church of Meshoppen, Pennsylvania. Then he left for the mission field with his wife Gloria, also an Elim grad of 1956, to labor in Kenya, Africa, for ten years. Working with the All Nations Gospel Church, he established it as an evangelistic center, co-founded the Nairobi Pentecostal Bible College, and ministered to the hearts of hungry Africans. Since 1969 he has given his very soul to the growth and development of the Elim student body. Beside working on a degree in African history, and teaching classes here at Elim, he keeps busy helping the student council and counseling us on all our various problems and hang-ups. Brother Johansson has been a strong pillar in the Elim fellowship and we are deeply sorry to see him leave. Yet we rejoice with him for the call of God and the burning desire of his heart is for the African people. God has just recently opened the door to Ethiopia and we are believing with our brother that He is confirming His Word that "Ethiopia shall soon stretch out her hands unto God." Psalm 68:31.

JOHANSSON FAMILY: Marcia, Mark, Gloria and Paul.

In Memory Of

Ivan Q. Spencer

1888-1970

"The calling of God is not necessarily to be a minister or a missionary, but the call of God for you is unto God Himself, first of all. Elim is for your preparation to fulfill that call." This statement made by Elim's founder, Ivan Q. Spencer, to his beloved students provides the key to the dedication of his entire life.

In 1923 God placed the vision for the training of young people for the last hour ministry in Ivan Q. Spencer's heart. Since then, the late Bro. Spencer watched Elim change from glory to glory — and from Endwell, N.Y. to Red Creek to Hornell.

A fresh tide of revival caused Elim again to outgrow its facilities and in 1951 the Elim family moved to its present campus at Lima, N.Y. — which was formerly the Genesee Wesleyan Seminary dating back to 1832 in the days of the great Finney Revivals in that area. It was most appropriate that "Dad" Spencer's dedication to "revival" ministry and training be continued in such a setting.

In 1969 and 1970 God spoke to Elim's founder concerning the revival we are now experiencing. During the last months of his life, "Dad" Spencer again felt the burden of the Lord to expand. Marveling at the faithfulness of God who caused His servant, Ivan Q. Spencer, to view so clearly what was ahead, Elim built . . .

Elim body at Red Creek, 1929

Ivan Q. Spencer Memorial Auditorium

This multi-purpose structure houses an auditorium seating 1,200, a nursery, audio-visual facilities and a 23-room dormitory on the ground floor.

Due to an overflow student enrollment of 205 in September '71, our hearts were filled with praise to God for His timing in providing facilities that His purpose might be accomplished in the maximum number of lives.

A fulfillment of a vision? Yes. But even more — the beginning of a fuller vision and expectation of God's presence to mould and train lives for service, until "the knowledge of the glory of the Lord shall fill all the earth."

GUIDED, WITH MERCY

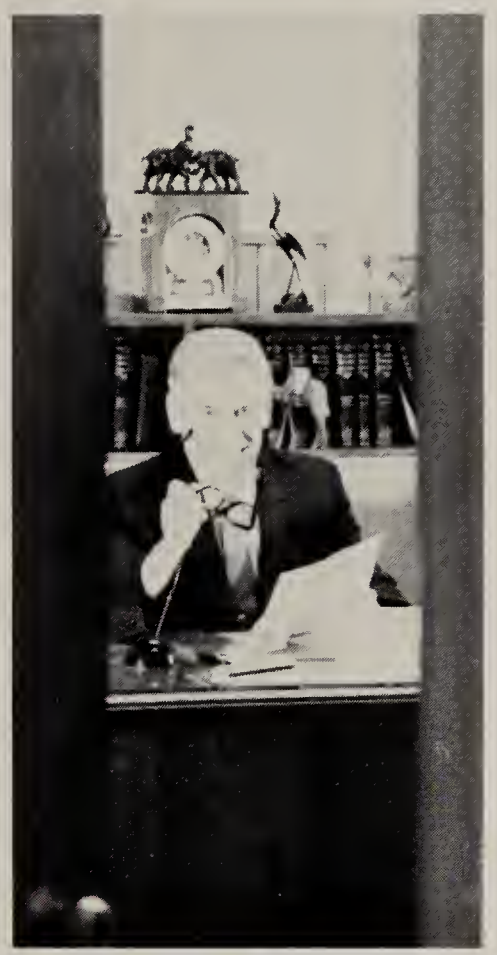

Administration

BOARD OF ADMINISTRATION AND DIRECTORS: (Standing) David Edwards, Hugh Seager, Lloyd Moulton, (Sitting) Elden Mudge, Andrew Spencer, Helen Craven, Carlton Spencer, Elizabeth Spencer, James Powers. (Not shown, Chester Gretz, Costa Deir, Gerald Trudell, Paul Johansson, Dwight Niswander)

ADMINISTRATION
shepherds of our souls

OFFICE STAFF: B. Trudell, J. Conley, D. Weatherley, C. Schisler, H. Craven, K. Delaney, E. McKelvie.

God is faithful to give us "pastors according to His heart". His grace is daily manifested by those whom He has ordained as leaders among us. The desire of our administration, that the glory of God be revealed in us, stems from the heart of our Lord. And the only road to glory is mercy.

Freshman orientation: we can remember the feelings of fear and trepidation when faced with the strict social regulations and heavy academic requirements. But soon we discover the divine principle of life: "except a corn of wheat fall into the ground and die, it abideth alone, but if it die, it beareth much fruit". At Elim, death becomes the way of life. We learn to apply God's mercy, die to our self-rule, and submit to the Lordship of Jesus Christ. When this truth is realized, streams of liberty flow through our souls, and we receive with joy and meekness the instruction, reproof, . . . and, yes, even the rules. The Elim faculty becomes a channel for God's mercy.

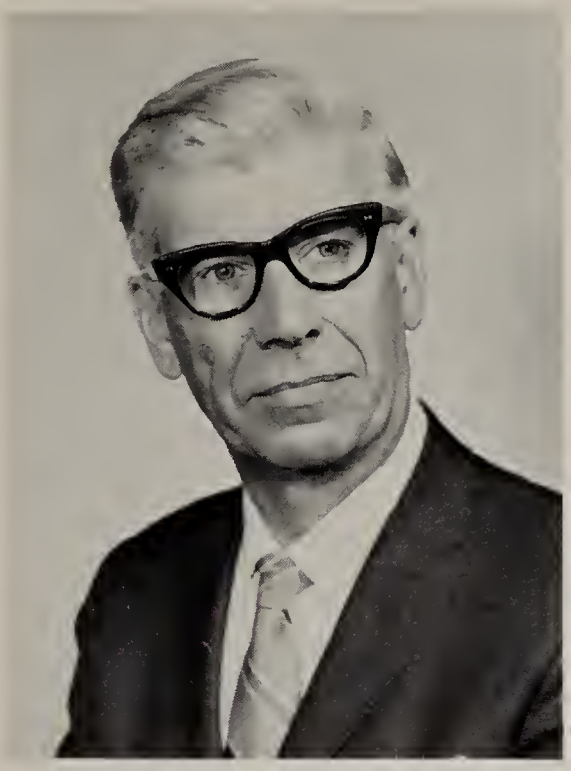

CARLTON SPENCER
President
Pastoral Theology

GERALD TRUDELL
Academic Dean
Greek

PAUL JOHANSSON
Dean of Men
Ethics

FACULTY
servants of God's Word

President Spencer discusses public relations with Chester Weirich.

LLOYD MOULTON
Business Manager
Acts

FACULTY

FAY BARROWS
English
Speech

DONYA BROCKWAY
Child and Adolescent Study

RICHARD BROCKWAY
O.T. History
Isaiah

CHERYL CAMPBELL
Assistant Dean of Women
First Aid

EVELYN CONNOR
Voice
Mark

HELEN CRAVEN
Registrar
Typing

RICHARD FOX
O.T. Survey
Mark

TOM DICKINSON
O.T. History
Doctrine

PAUL GARLINGTON
O. T. History
Doctrine

JOHN MANZANO
O. T. Survey
Christian Evidences

FACULTY

MARION MELOON
Writing
Christian Education

DWIGHT NISWANDER
Worship & Prayer
Voice

EDGAR PARKYNS
O.T. Geography
Homiletics

RUTH RODRIGUEZ
Dean of Women
Archaeology

VERNICE SMITH
Epistles
Cross

BEVERLY TRUDELL
Christian Education

PETER TWADDLE
Physical Education
Matthew

E.C.T.C. Faculty

Not Pictured

CARL CLINE
ROBERT JOHANSSON
MALCOLM SMITH
CHARLES VEDRAL

DENNIS HUNT
Director of City Training

JOAN HUNT
Christian Education

WAYNE WELTY
O.T. Geography

OUR STAFF

the faithful hands of service

Raxine Brass helps out in the kitchen.

Chef: Bill Brass

Librarian: Jay Niswander.

Kenneth and Dacia Dietze manage the Elim Press.

Esther Henry keeps books in the business department.

Audrey Twaddle prescribes, "Pray in the Spirit fifteen minutes, four times a day."

Tom and Trudy Woodworth run the bookstore.

MAINTENANCE CREW: General Maintenance; Don Sandhop, Merritt Spencer, Dana Rattray, Chuck Faro, Frank Hays.

Front Row: Paul Rue, carpenter; Dan Larkin, Maintenance Supervisor; Back: Bert Phillips, electrician; Dwayne Byers, mechanic; Newton Edwards, mason.

Beverly Trudell assists in the academic office.

HOSTESSES: Eva Clark, Lucille Niswander, Lela Thampsan, Elizabeth Spencer

Monica Heinz teaches in the music department.

Many thanks to Harald and Barbara McCawn, head coaks.

GROWING, IN GRACE

Student Life

Elim Life is

Maintenance crew learns the art of sidewalk laying.

Most of us came to Elim expecting to feast on a one-course diet of "soul" food! But the classroom is not everything; Elim serves a full course meal. The Word of God is our meat and the trimmings include dorm duties, work scholarships, and campus days! Sometimes it all tastes like elbow grease, but still it's better than leeks and garlic! The united effort of the Elim family is the essential mode of operation in all school functions. Elim is not merely an academic institution, but we are a working, moving, growing expression of the body of Christ. The Elim experience is centered in God's Word, but not confined to it. Spirituality and practicality must go hand in hand. God calls us to spend time on our knees seeking His will, and then we find ourselves doing His will on our knees — scrubbing the floor!

I think this needs a little Les (Strandt).

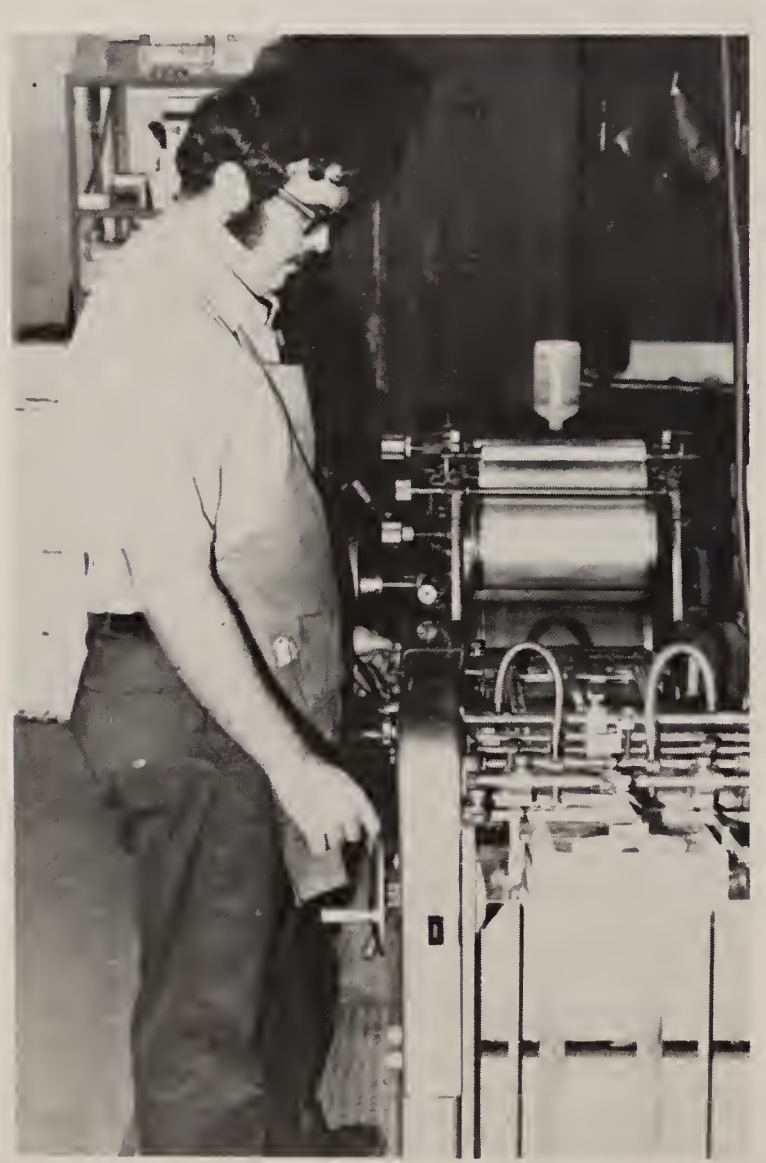

Ann Harbour practising the presence of God.

''Tenth last call far dishes!''

Marla Marshall dishes salads.

Newtan Edwards lays bricks dawn at the new auditarium while Chuck Fara paints classraom windaw frames.

When Mike Carlyan and Hannibal Melendez wash pats & pans, watch aut!

Juniar Class warking an Campus Day.

Elim Life is Study

The foundation of truth is laid in the Freshman year with such courses as Bible Survey, Doctrine, and Worship and Prayer. Juniors study a deeper, more analytical curriculum including Romans, Pneumatology, and the Cross. This is a year of growth and development. We catch a vision of God's will for our lives and begin to apply His grace in the perfecting of that purpose.

In the Senior year, on the threshhold of further ministry, we dig deep into the more weighty Bible doctrines such as the Kingdom of God, Spiritual Gifts and End-Time Revelation. In this last year, we choose one of three courses in which to specialize: Ministry, Missionary, or Christian Education. Our Senior year is much more than just learning the nitty gritty of the Word. It is a year of commitment and challenge. We become open channels for God's grace and glory to flow out to others. The Holy Spirit penetrates us with the Word of God and then reveals Jesus Christ, the glory of God in us, to the outside world.

Bro. Moulton goes over the plans for the new dormitory!

Mary Francis & Lydia study in remodeled library.

Mary Martin gets her head into the books.

" . . . much study is a weariness of the flesh."
Ecclesiastes 12:12

Dwight Carroll studies his doctrine assignment.

Elim Life is Prayer...

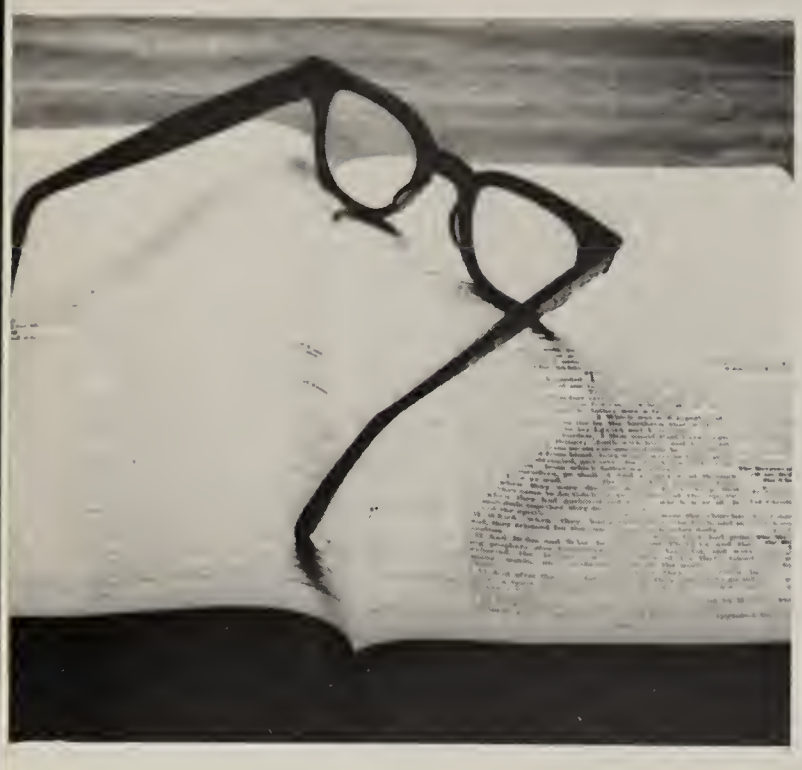

We are the temple of God, and the glory of the sanctuary is prayer and worship. As the pressures of homework, exams, and other responsibilities begin to overwhelm us, we open the chapel doors of our hearts and God fills us with His glory. Prayer is the method, and praise is the mood of all issues of campus life.

The burden of the Lord to our President is that Elim be a "house of prayer for all nations". And the call of the Spirit this year has been intercessory prayer. In the midst of this fresh outpouring of the Holy Spirit, we find that God is seeking worshippers and intercessors. America faces a crisis and God is looking for watchmen to intercede before His throne. On behalf of our nation, we have joined together in a twenty-four-hour-a-day prayer chain. As others catch the vision of the hour and pray, God will bring America to her knees once again.

Faculty and students join in intercession for America.

Prayer in anticipation of Student Ministry Sunday afternoon.

Praise...

Samuel Mwatha from Africa...

...and Al Martyn from New Jersey exhort the student body.

Freshman class prayers.

And a Little Fun...

Letchworth State Park

There is a time to weep and a time to laugh, a time to pray and a time to play. We recognize the importance of a balanced life and find a release for our social needs as well as our spiritual needs. Many a lonely heart or hungry stomach will wander into the snack bar in search of a hamburger or co-ed to meet their needs. Young couples discover the romantic atmosphere of our newly finished student recreation room and join in a rousing game of ping pong, Chinese checkers, or maybe just get better acquainted. The excitement of Friday night basketball games provides a healthy workout for both players and cheering section.

School outings at Letchworth State Park give us a chance to retire from our studies, relax, and enjoy God's creation — climaxing in a time of fellowship and singing. A picnic at Niagara Falls, tobogganing at Mendon Ponds, or just an evening of fun, help to unite the class in joy and love. Social highlights of the year are the Thanksgiving Day dinner, Christmas party, and Junior-Senior banquet.

" Happy Birthday, Tom and Candy "

Diane Leon & Bob Clark enjoy God's first book.

" I think Brand-X is better."

This picnic sure is lots of fun.

Getting ready to go to Red China?

OASIS . . . IT'S FINALLY HERE.

''It Lloyd could only see me now . . .''

Bob Clark and Chuck Fox: the campused kids.

''O-kay, who left the gum on my chair?''

Brad Beach and Barry Gray sing on ''The Solid Rock'' show broadcast live from Elim, Saturday night.

Three cheers from the peanut gallery.

Steve Flewelling (Above) was star player in the Intramural Basketball Competition (Below right).

''Do you think it will make it?''

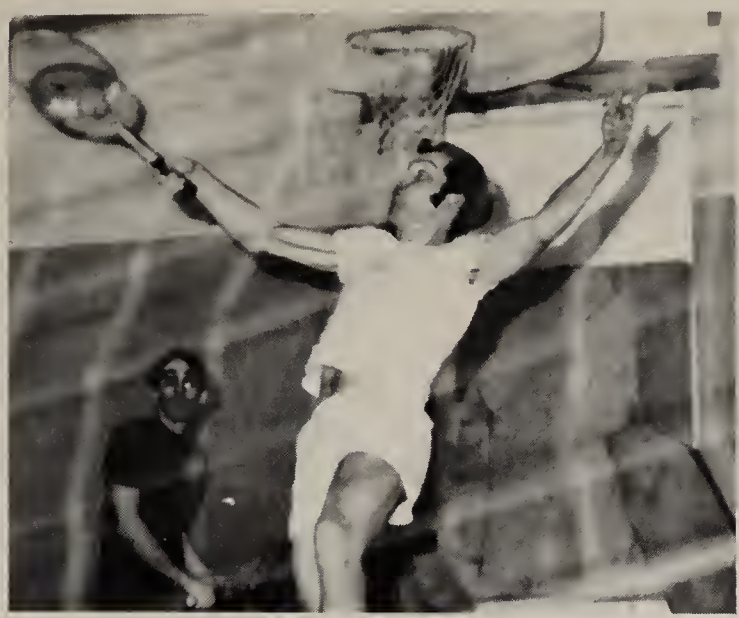

Phil Morley does a war dance?

"Olé!"

"I've got it!"

Our newest sport: Indoor tennis.

OASIS STAFF dreams the impossible dream

Fearless editor, Scott Christiansen.

Peter Boot and Ernie Trueblood, photographers.

'' Well, John, at this rate, we should be able to pay for the book by 1984.'' Doug Vargas, Ads; John Hoogerbrugge, Sales.

Business Manager, Howard Peace.

OASIS STAFF: (Standing) D. Vargas, G. Williams, F. Dyck, S. Christiansen, S. Flewelling, J. Hoogerbrugge, B. Saunders, M. Meloon. (Sitting) D. Holliday, E. Drew, D. Srigley, A. Harbour, J. Brewer, P. Williams, J. Shetter, P. Boot, H. Peace, D. Johnson. (Not Shown) C. Lawrie, J. Keenan, D. Carroll, J. Elder.

BROKEN, AS BREAD

Missions

To Feed The Hungry

Inclusion in the "Oasis" Missions Sections is necessarily limited to Elim Former Students Association Members, in foreign service.

"For the earth shall be filled with the knowledge of the glory of the Lord as the waters cover the sea."
Hab. 2:14

Elim Missionary Assemblies

Costa Deir, Foreign Missions Secretary

The missionary challenge has become more real to us than ever before. Doors are opening all over the foreign field; the Iron Curtain is being penetrated; and the Bamboo Curtain of China is ready to collapse. For centuries the church has failed to keep pace in its missionary obligation, yet God is moving today and preparing a Body that will manifest Christ to all the world.

Elim Missionary Assemblies acts as one of God's many keys in unlocking these doors, and then sends forth men and women to walk through them. Challenged by the recent testimony of Brother Andrew and the call to discipleship in our Thanksgiving Missionary Convention, many of us look with anticipation to the harvest fields.

In spite of advance in communication and transportation, the world perishes without Christ and without hope. Yet God's method remains the same — the foolishness of preaching. May God help us to preach His Word.

Saied Adour, Home Secretary

E.M.A. STAFF: Eva Leisups, Nancy Kling, Hayden Bennett, Sarah Bright.

The Challenge, At Home

Convention Exhibits

Sixto Lopez (top) and Orville Swindoll (bottom) were guest speakers at the Thanksgiving Missionary Convention

The Commitment, On the Field

AFRICA

LEFT TO RIGHT, TOP TO BOTTOM: Bud and Fay Sickler, Kenya; Alma Lind, Kenya; Eva Butler, Kenya; Granger and Beverly Angel, Uganda; David and Mary Clark, Uganda; Irvin Schwandt, Kenya; Art and May Dodzweit, Uganda; John and Jennie Maxwell, Kenya; Bill and Juanita Foy, Kenya. NOT PICTURED: Frank and Pam Davis, Kenya; Katherine Gray, Kenya; Sam and Flora Griffin, Uganda; Leroy and Marcella Holmberg, Uganda; Olive McLeod, Kenya; Harold and Ernestine Malone, Kenya; Erastus Otieno, Kenya; Clara Rhines, Kenya; Elizabeth Ridenour, Kenya; Dawn Roherty, Kenya; LeRoy and Shirley Davis, Kenya; James and Evelyn Johnson, Kenya.

LATIN AMERICA

LEFT TO RIGHT, TOP TO BOTTOM: Robyn Close, Br. Honduras; Mary Martin, Mexico; John and Eleanor Barstow, Haiti; George and Virginia Barney, Mexico; Kenneth and Helen Bennett, Costa Rica; Wilfred and Lorraine Lawrenson, Mexico; Sixto and Ruth Lopez, Colombia; Forrest and Faith Dodge, Colombia; Paul and Doris Anderson, Colombia; Carlos and Celia Estrada, Peru; Peter and Marion Seda, Peru; Alex and Mildred Manzewitsch, Argentina; David and Lucille Faust, Colombia; Allen and Grace Claycomb, Costa Rica. NOT PICTURED: Donna Bennett, Argentina; Paul and Helen Groman, Mexico; Milford Kirkpatrick, Mexico; Edward and Eleanor Miller, Argentina; Malcolm Seivewright, Jamaica; Robert and Dorothy Blodget, Mexico; John and Pirucah Miller, Argentina; Robert and Carla Alarid, Mexico; Judy Ebersole, Brazil; Jean Holodnak, Mexico.

EUROPE AND BIBLE LANDS

TOP: Chester and Mary Ruth Gretz, Germany; BELOW: Abraham and Carolyn Rababy, Lebanon; NOT PICTURED: Joseph and Edna Brown, Lebanon; Ernest and Hedi Tanner, Switzerland; Norma Jenson, Belgium; Emma Decker. Germany; Brian and Audrey Bailey, Missionaries-at-large.

PACIFIC ISLANDS

TOP: Steve and Eleanor Westfall, Indonesia; BELOW: Paul Stutzman (and Rose), Philippines; NOT PICTURED: Frank Darcy, New Zealand; Warren and Marjorie Denton, Philippines; John and Hope Fergusson, New Zealand; Nick and Gloria Khushnisky, Taiwan; Bert and Esther MacClurg, Taiwan; Desmond and Carley Short, New Zealand; John and Joy Stutzman, Philippines; Don Parrent, Philippines; Dale and Esther Wine, Taiwan.

ASIA

TOP: Rev. and Mrs. Abraham Samuel, India; BELOW: Mr. and Mrs. V.G. Kunjappy, India. NOT PICTURED: Rebecca Sylvester, India; Jack Holm, Korea.

NORTH AMERICA

HOW ABOUT YOU?

Alvin Lusk is ready. . .

New York City Is A

Times Square, Greenwich Village, and the East Side can be just as dangerous as the jungles of darkest Africa — and just as lonely. Bound by the corruption of sin, sex, and "smack", the hearts of half-dead, totally wasted individuals are crying out for love and reality. "How shall they hear without a preacher? And how shall they preach except they be sent?"

Each term, Elim commissions a group of eager young evangelists, constrained by the love of Christ and compelled by the power of the Spirit, to the City to meet the needs of eight million people. Before long, we realize God's real purpose in Elim City Training Center; He wants to reveal His power and providence to us in a "desert place" far-removed from the comfort and security of Elim's "ivory towers".

Mission Field In Itself

City Training is much more than an evangelistic center. It is a place of closely knit fellowship and intense personal relationships. We learn to share each other's joys, and bear one another's burdens. For all of us, a term at E.C.T.C. is an unforgettable experience of the providence of God, bringing us to our knees in utter dependence on Him. As we daily exhaust ourselves in ministry to others, we find the key that unlocks His storehouse of abundant grace. Most of all, though, City Training is the home of our beloved friend and "father", Dennis Hunt, with his wife, Joan, and two children. Located in "scenic" Bedford-Stuyvestant, Brooklyn, we live in two tenement houses with a "lovely" view of Dean St. Our neighbors are a lively bunch — prostitutes, pimps, junkies and rats. But in the midst of it all, we discover that Jesus Christ is still Lord, and He is reaching out to the poor in spirit.

"I was a stranger, and ye took me not in . . ."

Kid's Cave every Sunday morning.

Life at E.C.T.C. is busy and exciting

We attend classes each morning at the Methodist church on Dean St. The afternoon is spent doing work duties and holding outdoor children's meetings. After dinner we meet for prayer in the Blue Room and then off to Manhattan. With the two-edged sword in our hand and the Four Spiritual Laws in our mouth, we dare to lead a soul to Christ. In the darkness of Greenwich Village, we present Christ, the light of the world and in the East Side we challenge the existentialists with the existential reality of Jesus Christ. The Staten Island Ferry gives us a time to relax and sing the praises of God to a captive audience. And in Times Square, we have an open-air pulpit to deliver the gospel to a collective congregation of drunks, prostitutes, businessmen, hippies, and tourists.

After an eventful evening in which almost anything can happen, we pile into our van and head back to the security of Dean St. — home away from home. We fall on our knees, not only in exhaustion, but in praise to our Lord Jesus for what He has done this evening, and claim His grace for the following day.

Bengy and Tony help Terri DeLavergne wash windows.

Lee Gabriel takes out the garbage.

Ken Lawson and Dave Martin learn the art of dishwashing.

Mike Mulvaney, Cheri Talbat, Jim Orred and Paula Humphreys minister an Times Square.

Bro. Spencer gets inta the act.

The N.Y.C. team sings ''Pass it an'' an the Staten Island Ferry.

People an the street are hungry far the ward af God.

Even a busy truck driver toak time aut to talk abaut Jesus.

STUDENT MINISTRIES

Experience is the best teacher — so our preparation for the ministry includes weekend outstation assignments. Elim students travel hundreds of miles to churches and coffee houses all over New York and Pennsylvania bearing the Word of God, a song, or testimony. At the Monroe County Home, the Lord makes us a blessing to the aged and the lame, and we are blessed by their response. Whether it be to the toddlers' class in Sunday school, or to the intellectuals at the University of Rochester, we preach Jesus Christ and Him crucified.

Jomes Eaton, Jomie Brody check outstation list.

Don Bonoch prepores for o trumpet solo.

Bob Clork and Nolon Moraon proctice for an outstotion ossignment.

Joe Ricke ond Ann Horbour cheer o potient at the County Home.

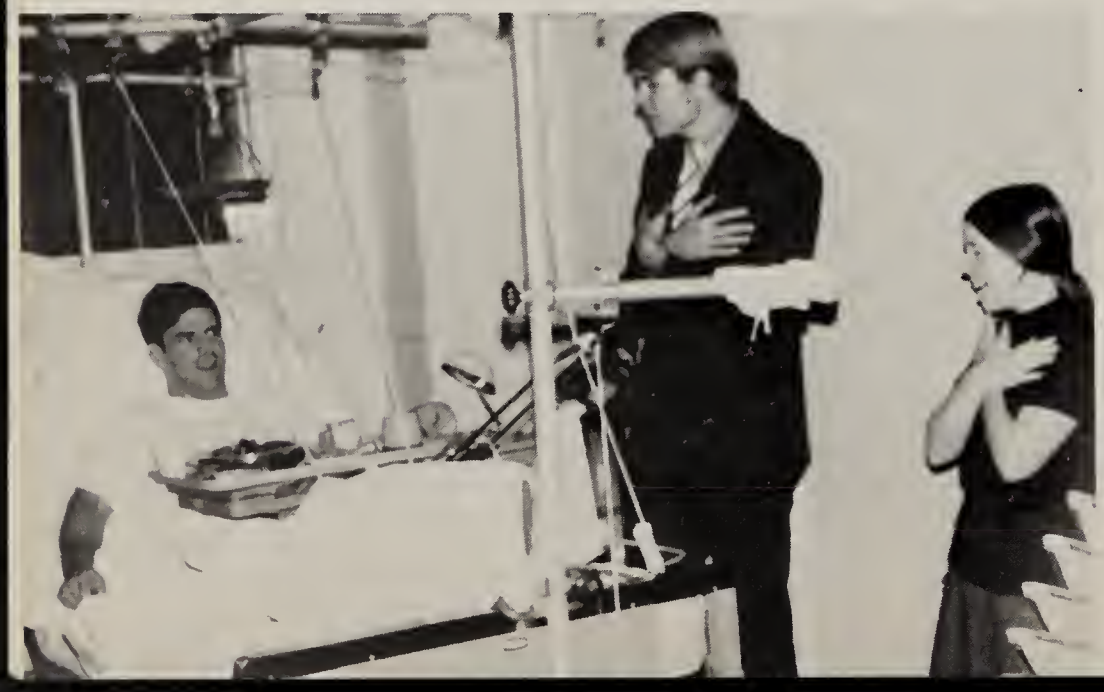

Borry Nichols ministers the love of Jesus.

Tribulation Trio: Dale Logue, Mark Chaffin, Van Bloss.

CHORALAIRES: Debbie Fox, Craig Carlson, Marietta Cesternino, Ken Lawson, Monica Heinz, Richard Walters, Debbie Sturzen, Jim Orred, Evelyn Connor

Sue Oswald and Jessie Elder minister to the little ones in Sunday School.

Charles Elwell and family minister at Bushnell Basin, New York.

Barton Kingsley Mas preaches a sermon.

Howard Peace and Marietta Cesternino.

Nolan Morgan, Candy Peery, Ollie Smith & Mike Merrow sing at a Methodist church.

CHOIR: back row: M. Chaffin, H. Peace, C. Abt, B. Beach, D Shunk, M Cesternino
middle row: C. Carlson, R. Manwaring, R. Godt, M. Folkertsma, C. Seaburg
front row: B. Gray, A. Lusk, J. Shetter, A. Twaddle, V. Follett, M. Marshall, D. Sturzen, N. Garrison

FOUNDED, IN TRUTH

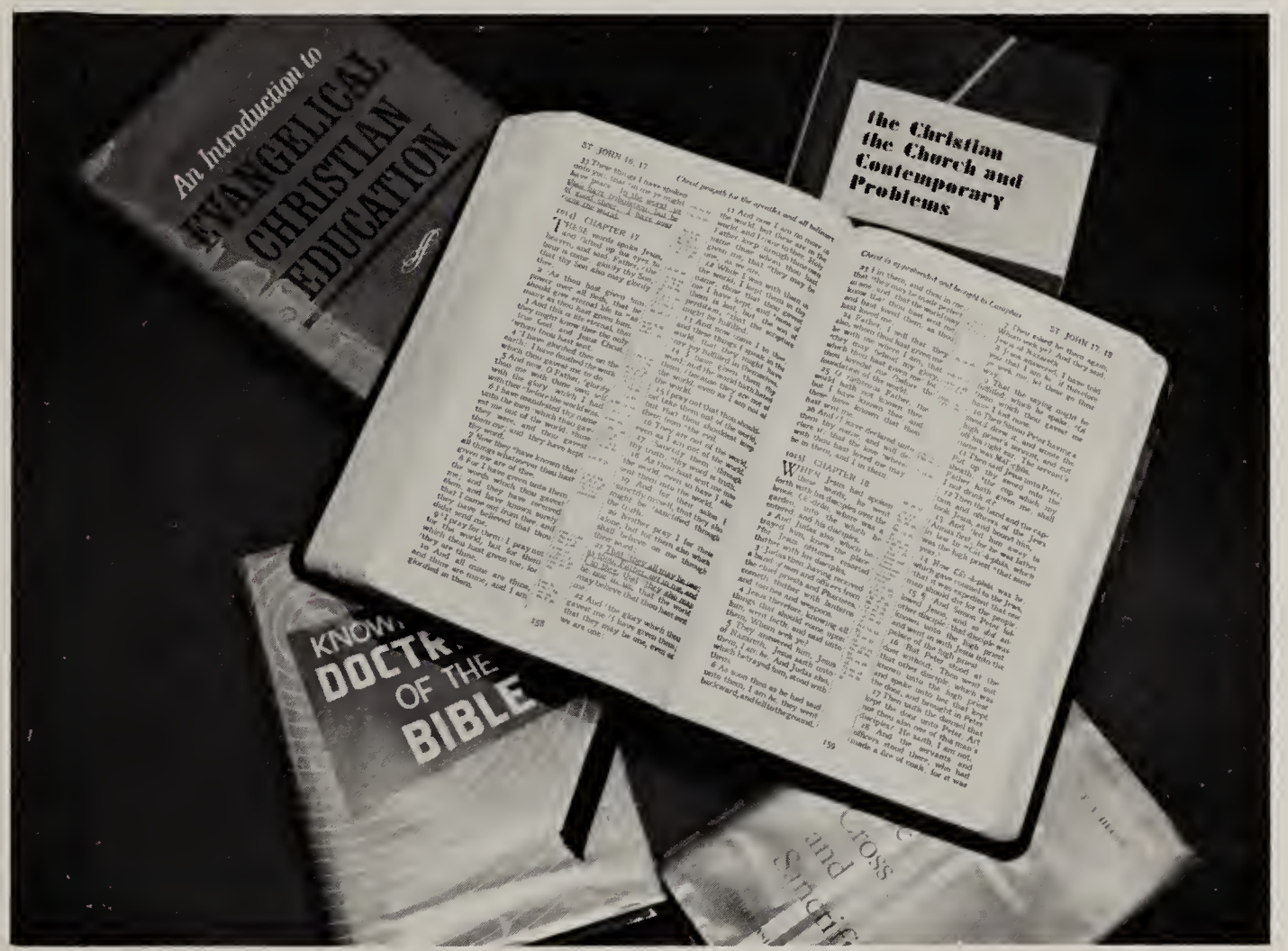

Classes

FRESHMAN CLASS OFFICERS: Steve Flewelling (Treasurer), Cramer Jackson (President), Liz Brady (Secretary), George Williams (Vice-President). CLASS ADVISORS: John and Alyson Manzano, Lucille and Dwight Niswander.

FRESHMEN

CLASS VERSE

"God is my strength and power; and He maketh my way perfect. He maketh my feet like hinds' feet; and setteth me upon my high places."
II Samuel 22:33&34

CLASS COLORS

Red, White, and Blue

CLASS SONG

"Let Us Adore Him"

BOB ANTHONY
Columbus, Georgia

LYN ARTER
Phoenix, Arizona

CHRISTINE BAUER
Beaver Dam, Wisconsin

BRAD BEACH
Kerrville, Texas

DARLENE BESSLER
Valparaiso, Indiana

VANUEL BLOSS
Lorain, Ohio

PETER BOOT
Wyoming, Ontario, Canada

ELIZABETH BRADY
Kerrville, Texas

JAMES BRADY
Kerrville, Texas

JOHN BUGBEE
Utica, New York

KATHY CALLAHAN
Wellsboro, Pennsylvania

MARY CALLAHAN
Wellsboro, Pennsylvania

DWIGHT CARROLL
Odessa, Ontario, Canada

MARK CHAFFIN
Portland, New York

MARIETTA CESTERNINO
Medford Long Island, New York

BOB CLARK
Ingersoll, Ontario, Canada

RON CROSS
Neshanic, New Jersey

MIKE DAMON
Richford, New York

DAN DOOLEY
Portland, Oregon

DAVE DOWLER
Bella Vista, Arkansas

ELLIE DREW
Rochester, New York

JON DYK
Los Angeles, California

JIM EATON
Walworth, New York

JAN EBERT
Tacoma, Washington

KERRY EDWARDS
Mississauga, Ontario, Canada

JESSIE CUSTER ELDER
Lima, New York

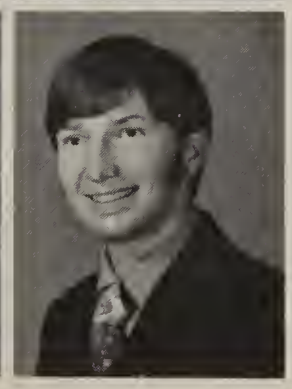

STEVE FLEWELLING
Brooklyn, New York

VICKIE FOLLETT
Harrisburg, Pennsylvania

HENRY FUKSMAN
New York City, New York

FRESHMEN

NANCY GARRISON
Sylvanio, Ohio

MARGIE GILDER
Coroollia, Oregan

ROSALEE GODT
Alpena, Michigan

JOHN GRAHAM
Sterling, Virginio

BARRY GRAY
Wilmington, Deloware

JOHN GREEN
Huntingdon, Pennsylvania

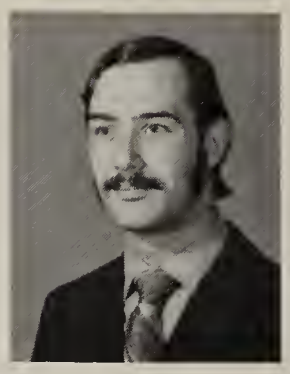

MARILYN GRIPPE
Frankfort, New York

BEN GUERIN
Hammandsport, New York

DON HANN
Bath, New York

ANN HARBOUR
Riverside, Califarnia

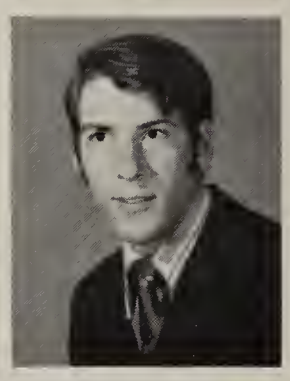

CHARLENE HARRIS
Painter, Virginio

JIM HARTSHORN
Climax, Michigon

DAPHENE HOLLIDAY
Richfard, New York

DEBBIE HOLMES
Dallas, Texas

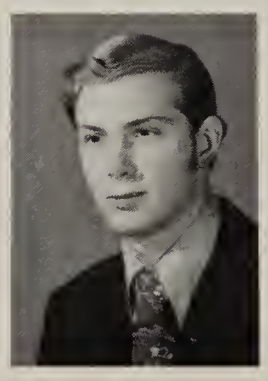

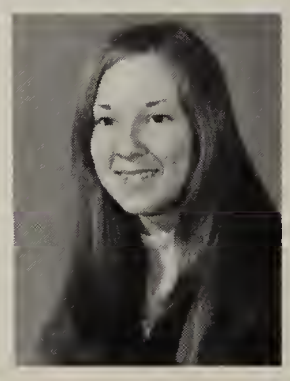

JOHN HOOGERBRUGGE
Winana, Ontaria, Canada

CRAMER JACKSON
Oceanside, Califarnia

JULIE KEENAN
Beverly, Massachusetts

KATHY KIMBALL
Walhalla, Sauth Caralina

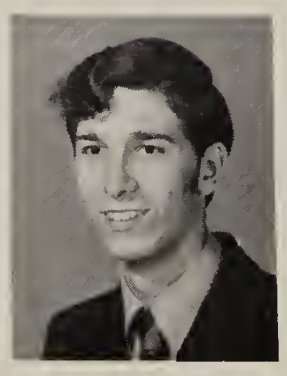

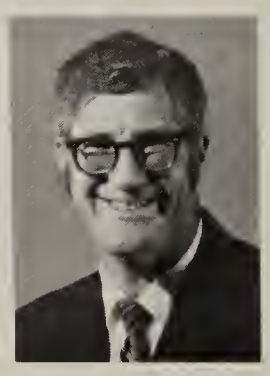

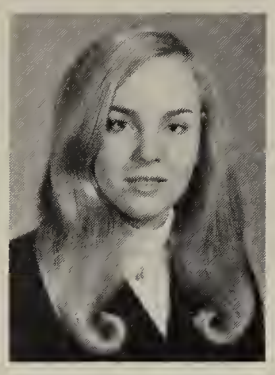

JOE KOPECKY
New Brunswick, New Jersey

GENE KUHN
Fairport, New York

CINDY LAWRIE
Phoenix, Arizona

DIANE LEON
Andover, New York

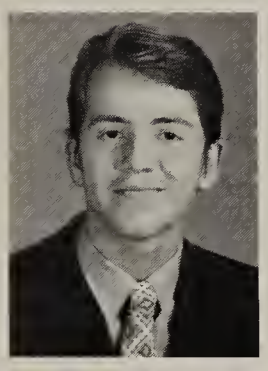
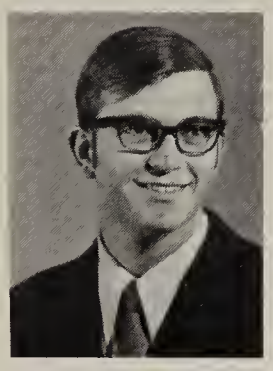
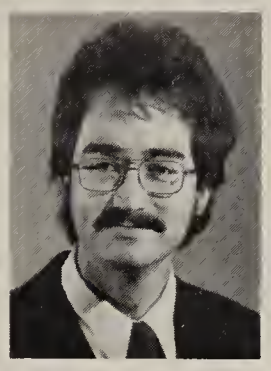

KAREN LINDSAY
Monkton, Ontario, Canada

DALE LOGUE
West Minister, Maryland

RALPH LOGUE
Casa Grande, Arizona

ALVIN LUSK
Mt. Airy, Maryland

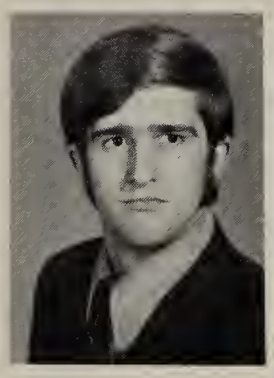
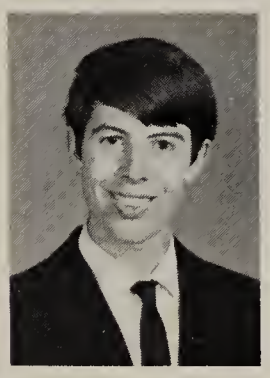

RON MANWARING
Whitney Point, New York

PAUL MAS
Utica, New York

BOB McGRAW
East Palestine, Ohio

MIKE MERROW
Buena Park, California

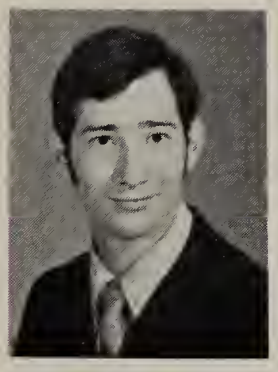

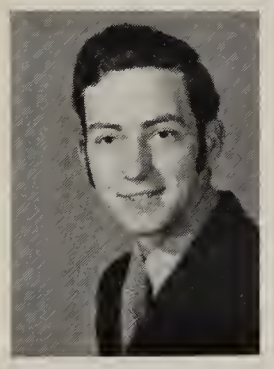

BOB MILHAM
Davidsonvile, Maryland

NOLAN MORGAN
La Paloma, California

PHIL MORLEY
Peterborough, Ontario, Canada

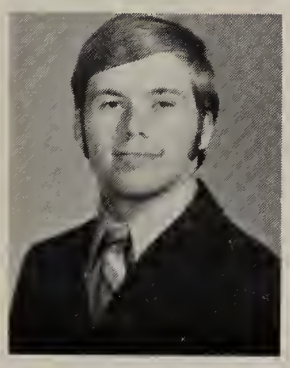

BARRY NICHOLS
Ben Lomond, California

DARRELL NISWANDER
Lima, New York

FRESHMEN

NORMA NOEL
Walhalla, South Carolina

BOB NOVAK
Phoenix, Arizona

SEAN O'HARA
Phoenix, Arizona

SUE OSWALD
Utica, Michigan

CAROL PARK
Wellsboro, Pennsylvania

HOWARD PEACE
Menton Lake, Ohio

CANDY PEERY
Seattle, Washington

ERMA PERKINS
Ulysses, Pennsylvania

LEON PERKINS
Ulysses, Pennsylvania

PAUL PETERSON
Pullman, Washington

STEVE PULLEN
China Lake, California

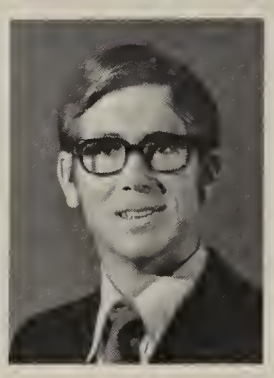

JUAN RAMIREZ
New York City, New York

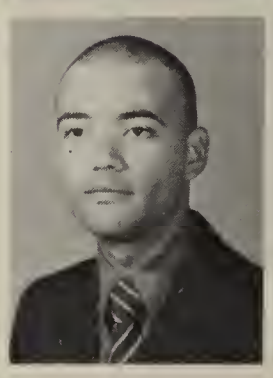

ROSS RETTIG
Highwood, Montana

JOE RICKE
Denver, Colorado

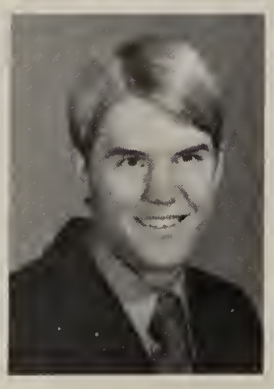

LUISA ROSSI
Bronx, New York

SHARON RUSSELL
Lima, New York

LUCY SALERNO
High Falls, New York

KATHY SHAW
Geneseo, New York

JUDY SHETTER
New Costle, Pennsylvonio

DEAN SHUNK
Roseville, Michigon

OLLIE SMITH
Seottle, Woshington

ANNE SPENCER
Limo, New York

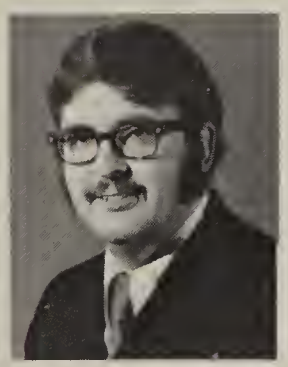

JOHN SPYKER
El Cormen, N.L., Mexico

LES STRANDT
Konsos City, Konsos

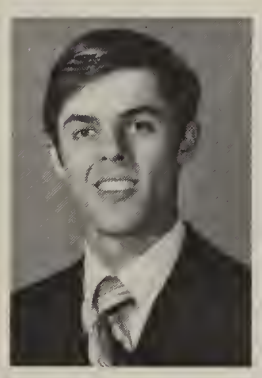
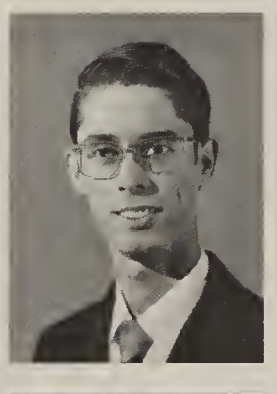

LYDIA STRUIK
Toronto, Ontorio, Conado

ERNEST TRUEBLOOD
Brooklyn, New York

DAVID VARGAS
Phoenix, Arizono

DOUG VARGAS
Phoenix, Arizono

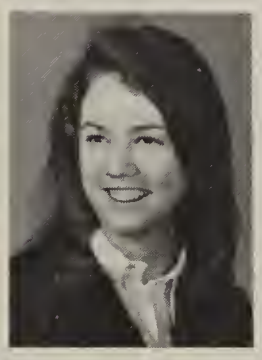

RICHARD WALTERS
Collowoy, Virginio

WILLIAM WEATHERSBY
Phoenix, Arizono

MARY FRANCES WEBB
Colloway, Virginio

RICH WELCH
King Ferry, New York

MARILYN WESTFALL
Norfolk, Virginio

GEORGE WILLIAMS
Rochester, New York

PEGGY WILLIAMS
Rochester, New York

RHODA YOUNG
Grond Island, New York

JUNIORS

CLASS VERSE

"...Hereby we know that we are in Him. He that saith he abideth in Him ought also to walk, even as He walked." I John 2:5b,6

CLASS COLORS

Purple and White

CLASS SONG

"All My Life"

JUNIOR CLASS OFFICERS: Laurie Blakeslee (Secretary), Tom Victor (Vice-President), Clare Abt (President), Beth Goodwin (Treasurer). CLASS ADVISORS: Verna and Richard Fox.

CLARE ABT
Williamsville, New York

TIM ACKERMAN
Lima, New York

LAURIE BLAKESLEE
Tacoma, Washington

DIANE BURG
Utica, Michigan

FRANK CAMPBELL
Pout Vue, Pennsylvania

RON CHILDS
Avon, New York

SCOTT CHRISTIANSEN
New London, Connecticut

TERRI DE LA VERGNE
Tacoma, Washington

RON DE MENA
Avon, New York

FRED DYCK
St. Catharines, Ontario, Canada

EARL EASTHAM
Houston, Texas

GARY EBERTS
Ottawa, Ontario, Canada

MARCIA FOLKERTSMA
Mentone, California

CHARLES FOX
Frederick, Maryland

JEANNE FOX
Charleroi, Pennsylvania

LEE GABRIEL
Bellingham, Washington

TEDD GAINES
Lima, New York

BETH GOODWIN
Elkland Pennsylvanin

TIM GRAHAM
Lexington, Georgia

PHIL HALE
Hammandsport, Oregon

LORI HANN
Bath, New York

RICKE HARRIS
Plainfield, New Jersey

JIM HARTMAN
Lima, New York

PAULA HUMPHREYS
Union, West Virginia

MARK HUTCHINS
Walnut Creek, California

DEBI JOHNSON
Prentiss, Maine

KATHY LAWRENCE
Valparaiso, Indiana

KEN LAWSON
Mt. Vernon, Montana

MELODY LITTLETON
Ephrata, Wisconsin

Merv and Merla Watson sing at the Missionary Convention.

JUNIORS

DAVE LONG
Greensburg, Pennsylvonio

SHARON LUSK
Mount Airy, Morylond

MARLA MARSHALL
Anaheim, Californio

DAVID MARTIN
Central Squore, New York

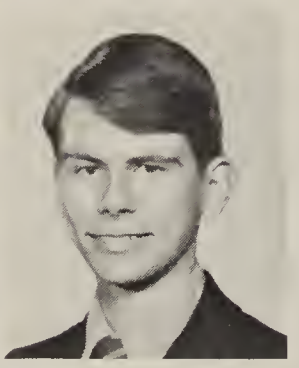

BABS McCOWN
Limo, New York

MIKE MULVANEY
Lokeville, New York

JIM ORRED
Spicer, Minnesoto

CHERYL SEABURG
Tocoma, Woshington

MARIANNE STRUIK
Rexdole, Ontorio, Conoda

DEBBY STURZEN
Grohom, Woshington

CHERI TALBOT
Stow, Ohio

CYNTHIA VEAZEY
Gorden Grove, Californio

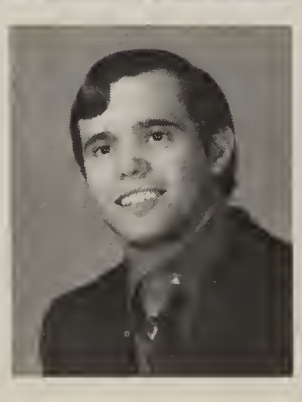

DAN VEAZEY
Gorden Grove, Californio

HERMAN VEGA
New York City, New York

TOM VICTOR
Bellinghom, Washington

DAWN WILSON
Wolcott, New York

SPECIAL STUDENTS

BONNIE CAMPBELL
Clatskine, Oregon

RONALD FOX
Sonora, California

SYLVIA HARJULA
Thomaston, Maine

BEA HOLLAND
Eugene, Oregon

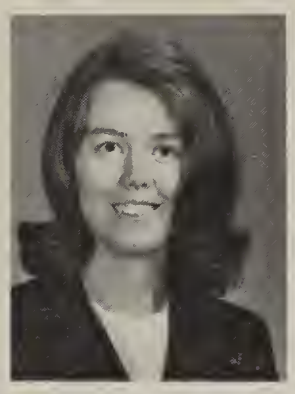

KATHY JACKSON
Oceanside, California

CAROLYN JONES
Niagara Falls, Ontario, Canada

IRIS KARPPINEN
Duluth, Minnesota

BOB LEWIS
Lima, New York

AMALIA SALIB
Cairo, Egypt

HARRY SOKOLOFF
Santa Rosa, California

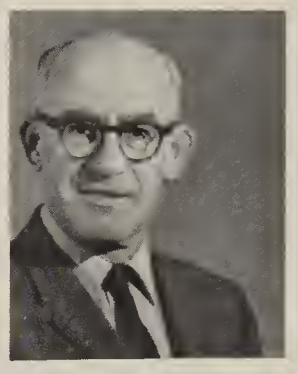

MARTHA SOKOLOFF
Santa Rosa, California

DAN STUTZMAN
Roseville, Michigan

BRIAN TENNY
Scottsville, New York

TERRY VLIET
Bloomington, Illinois

NOT PICTURED

CHARLES ELWELL
East Bethany, New York

DARRYL FAST
Vancouver, B.C., Canada

NANCY FELKNER
Bradford, Massachusetts

PRESIDENT'S LETTER

Dear Fellow Soldiers — All:

Three years of study, self-discipline and development! The same length of time that the twelve spent with the Master and that the converted Saul was restrained in Arabia and Damascus! While learning and maturing processes continue all through life, God draws aside those whom He chooses for a period of initial development. We have had the joyous privilege to share this time with you at Elim.

While thinking of you and your coming new ventures in God, I was reminded of Paul's words in I Corinthians 16:9 "For a great door and effectual is opened unto me, and there are many adversaries." The door to your three years at Elim is about to close behind you. You cannot go back to relive them. What you have obtained in God or failed to appropriate rests between you and God. But now before you there are open doors of opportunity.

There is the *open door into the Holiest.* The Veil is rent. Access is yours. The Lord invites: "Draw near with a true heart in full assurance of faith . . . " Since we are commissioned to His harvest, we would be most unwise to attempt His work without receiving His approval and direction, for it is your desire "that He might be glorified."

Paul writing to the church in Corinth refers also to the *open door for ministry* — opportunities for effectual work in Ephesus and on into Macedonia: open doors that made future planning unwise. What was true in Paul's day is much more so today. "There's never been a day like this day," with the spiritual vacuum in the world together with the awakening which is so evident. Doors in every direction are swinging open. The renewing of the Holy Spirit is breaking forth on the right hand and on the left.

But there are never open doors without opposition. There is an opportunity in every difficulty and a difficulty in every opportunity. We all face them. How they are faced explains why some fail (or settle for less) and others succeed. Some hear the call, respond with an "Amen!" They face the open door and then discover the many adversaries.

Hesitation comes and delay, and the door is not entered. You have heard the Master's call and have felt the urge; you dare not succumb to adversaries, obstacles and difficulties.
With Bishop Heber we raise the question and face the open doors:

"Can we, whose souls are lighted with wisdom from on high,
Can we to men benighted the lamp of life deny?
Salvation! Oh salvation! The joyful sound proclaim,
Til each remotest nation has learned Messiah's name.

Conflicts there will always be. The Christian service life involves conflict. There is The Gospel that challenges to conflict. Soldiers arise! Put your armor on! "The Lord reigneth!"

Let us join Him — through the open door before us — "That He might be glorified"!

In Harvest bonds,

Carlton Spencer

CLASS OF 1972

SENIOR CLASS OFFICERS: Esther Llewellyn (Treasurer), Larry O'Dell (Vice-President), Tim McCown (President), Betty Saunders (Secretary). CLASS ADVISORS: Gerald and Beverly Trudell.

CLASS VERSE

"And the glory which Thou hast given Me, I have given them; that they may be one, even as We are one." John 17:22

CLASS MOTTO

"One . . . that the world may know!"

CLASS COLORS

Maroon and Gold

CLASS SONG

"By This Shall All Men Know"

By this shall all men know
That ye are My disciples
If ye have love, if ye have love,
If ye have love for one another
They shall know.

They shall know you're My disciples
If ye have love for one another,
They shall know, they shall know.

By this shall all men know
That ye are My disciples
If ye are one with one another,
They shall know.

"LOOKING UNTO JESUS"

With the seed of truth planted in our hearts, we came to Elim and immersed ourselves in the riches of God's Word. Study, prayer and the application of His Word, created a desire in our hearts to learn more of the depths of wisdom and knowledge in God.

We go forth, aware that the seed with which we entered school has taken root and grown under the careful and concerned cultivation of the anointed teaching we have been so privileged to receive. We continue "looking unto Jesus," willing to obey His voice. Then, as His disciples, we go forth with confidence in His spoken word.

SENIORS '72

DONALD BANACH

West Islip, N. Y.

Christian Education

"And whatsoever ye do, do it heartily, as to the Lord and not unto men." Col. 3:23

WILLIAM BRASS

Knoxville, Pennsylvania

Missionary

" I beseech you therefore, brethren, by the mercies of God, that ye present your bodies a living sacrifice . . ." Ro. 12:1

JOYCE BREWER

Mendota, Illinois

Missionary

"My soul longeth, yea, even fainteth for the courts of the Lord: my heart and my flesh crieth out for the living God." Psalm 84:2

CHERYL BRIGGS

Mobile, Alabama

Christian Education

"I can do all things through Christ which strengtheneth me" Phil. 4:13

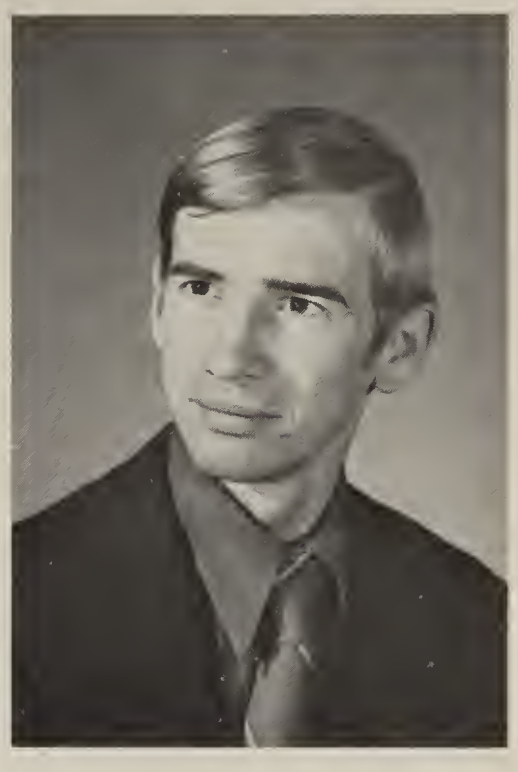

CRAIG CARLSON

Limehouse, Ontario, Canada

Christian Education

''My soul, wait thou only upon God; for my expectation is from him.'' Psalm 62:5

RON BUCHANAN

Richmond, Virginia

Missionary

''In God is my salvation and my glory: the rock of my strength, and my refuge, is in God.'' Psalm 62:7

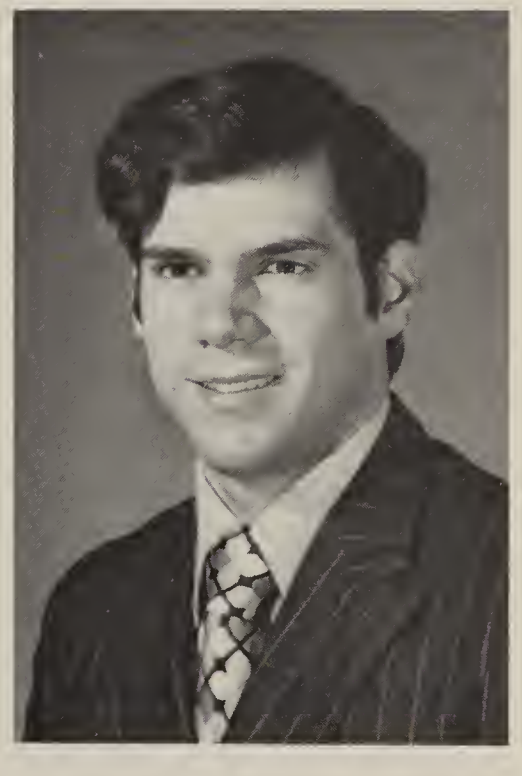

STACY CLINE

Fairport, New York

Ministerial

''The Lord redeemeth the soul of his servants: and none of them that trust in him shall be desolate.'' Psalm 34:22

MIKE CARLYON

Buffalo, New York

Ministerial

''We having the same spirit of faith, according as it is written, I believed, and therefore have I spoken; we also believe, and therefore speak.'' 2 Cor. 4:13

SENIORS '72

STEPHEN CRANDALL

San Rafael, California

Ministerial

''She cometh up from the wilderness, leaning upon her beloved.'' Song of Solomon 8:5

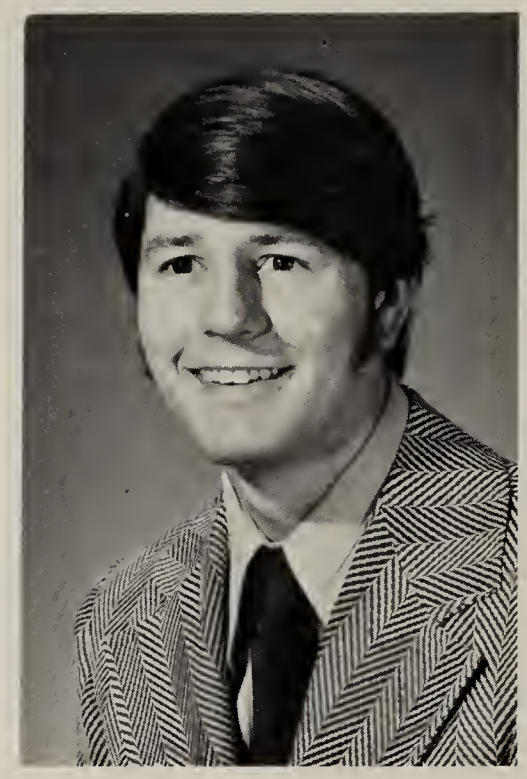

GEORGE FOWLER

Tuscaloosa, Alabama

Ministerial

''Delight thyself also in the Lord; and he shall give thee the desires of thine heart.''
Psalm 37:4

DONNA HANSELMAN

Rochester, New York

Missionary

''For it is God which worketh in you both to will and to do of his good pleasure.'' Phil. 2:13

JUDITH L. HIGHTOWER

Alameda, California

Christian Education

''I will bless the Lord at all times: his praise shall continually be in my mouth.''
Psalm 34:1

JENEVA HOLDEN

Corning, New York

Missionary

''But they that wait upon the Lord shall renew their strength'' Isa. 40:31

FAITH KARPPALA

Horseheads, New York

Missionary

''That the communication of thy faith may become effectual by the acknowledging of every good thing which is in you in Christ Jesus.'' Philem. 1:6

ESTHER LLEWELLYN

Scranton, Pennsylvania

Christian Education

''And, behold, I am with thee, and will keep thee in all places whither thou goest . . . for I will not leave thee.'' Gen.28:15

RUTH MALONE

New York, New York

Missionary

''In all thy ways acknowledge him, and he shall direct thy paths.'' Pro. 3:6

SENIORS '72

HAROLD McCOWN

New Galilee, Pennsylvania

Missionary

''Thou therefore, my son, be strong in the grace that is in Christ Jesus.'' 2 Tim. 2:1

TIMOTHY McCOWN

Wampum, Pennsylvania

Missionary

''The eyes of your understanding being enlightened; that ye may know what is the hope of His calling, and what the riches of His inheritance in the saints.'' Eph. 1:18

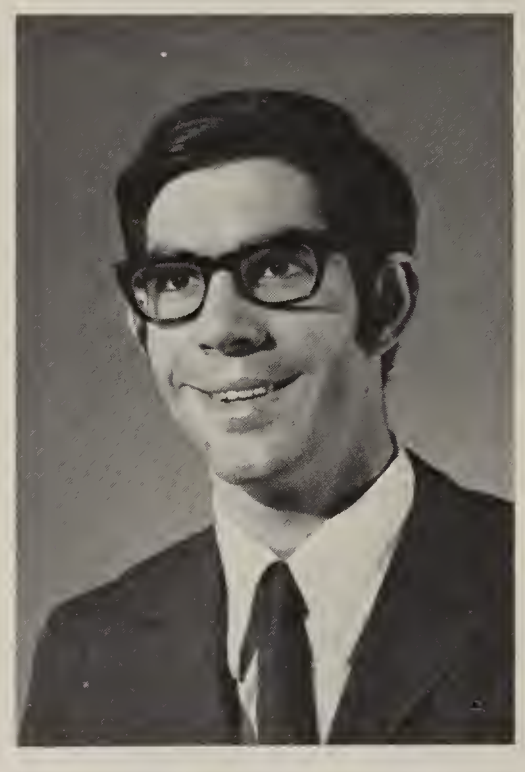

BARTON MAS

Utica, New York

Ministerial

''I am crucified with CHRIST: nevertheless I live; yet not I but Christ liveth in me: and the life which I now live in the flesh I live by the faith of the Son of God, who loved me, and gave himself for me.'' Gal. 2:20

HANNIBAL MELENDEZ

Holbrook, New York

Missionary

''For whom he did foreknow, he also did predestinate to be conformed to the image of his Son, that he might be the first-born among many brethren.'' Rom. 8:29

SANDRA NEWTON

Vankleek Hill, Ontario, Canada

Ministerial

"And to know the love of Christ, which passeth knowledge, that ye might be filled with all the fulness of God."
Eph.3:19

MARY NISWANDER

Lima, New York

Missionary

"That I may know him, and the power of his resurrection, and the fellowship of his sufferings, being made conformable unto his death." Phil. 3:10

FRANK PRILLAMAN

Callaway, Virginia

Ministerial

"God is not a man, that he should lie; neither the son of man, that he should repent: hath he said, and shall he not do it? or hath he spoken, and shall he not make it good?"
Num.23:19

LARRY O'DELL

Elkland, Pennsylvania

Ministerial

"I press toward the mark for the prize of the high calling of God in Christ Jesus." Phil.3:14

SENIORS '72

GEORGE PRYOR

Caro, Michigan

Ministerial

''One thing have I desired of the Lord, that will I seek after; . . . to behold the beauty of the Lord, and to inquire in his temple.'' Psalm 27:4

RONALD SCHULZE

Owosso, Michigan

Ministerial

''Let not the wise man glory in his wisdom . . . but let him that glorieth glory in this, that he understandeth and knoweth me.'' Jer. 9:23-24

BETTY ANNE SAUNDERS

Osgoode, Ontario, Canada

Missionary

''For it is God which worketh in you both to will and to do of his good pleasure.'' Phil 2:13

HARVEY RANDEL

Hot Springs, Arkansas

Missionary

''O God, thou art my God; early will I seek thee: my soul thirsteth for thee, my flesh longeth for thee in a dry and thirsty land.'' Psalm 63:1

PHILIP SMITH

Belle Mead, New Jersey

Ministerial

''I delight to do thy will, O my God:'' Psalm 40:8a

DIANNE SRIGLEY

St. Catharines, Ontario, Canada

Ministerial

''They which receive abundance of Grace and of the gift of righteousness shall reign in life by one, Jesus Christ.''
Rom. 5:17b

New uniforms finally arrived - just in time for graduation!

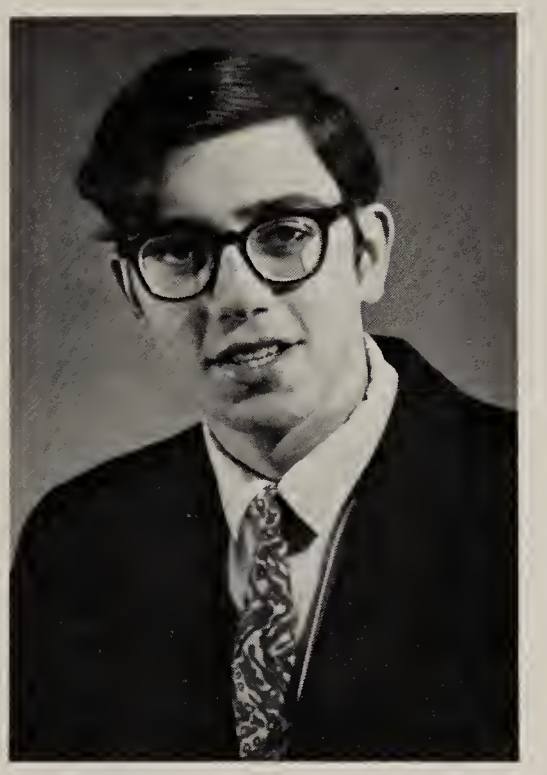

JAMES WELTON

Watkins Glen, New York

Ministerial

''Behold, to obey is better than sacrifice, and to hearken than the fat of rams.''
1 Sam. 15:22

CAROLYN WELTON

Olean, New York

Ministerial

''The Lord is my shepherd; I shall not want.'' Psalm 23:1

MARY WUOLLET

Elk River, Minnesota

Missionary

''For the Lord God is a Son and shield: the Lord will give grace and glory: no good thing will he withhold from them that walk uprightly.''
Psalm 84:11

CLASS OF '71

CLASS OFFICERS: Tom Woodworth, President; Sandra Newton, Secretary; Steve Crondall, Treasurer; (Lloyd Clark, Vice-President missing) CLASS ADVISORS: Gloria and Paul Johansson

CLASS VERSE

"And to know the love of Christ, which passeth knowledge, that ye might be filled with all the fulness of God." Ephesians 3:19

CLASS COLORS

Blue: (Representing Heaven . . . God condescending to man)
White: (Representing Purity . . . God's purpose for man)

CLASS SONG

"They Shall Know We Are Christians By Our Love"

1. We are one in the Spirit.
We are one in the Lord.
And we pray that all unity
Will one day be restored.

Chorus: And they'll know we are Christians
By our love, by our love;
Yes, they'll know we are Christians
By our love.

2. We will walk with each other.
We will walk hand in hand.
And together we'll spread the news
That God is in our land.

3. We will work with each other,
We will work side by side.
And we'll guard each man's dignity
And save each man's pride.

4. All praise to the Father
From Whom all things come.
And all praise to Christ Jesus, His only Son;
And all praise to the Spirit, who makes us one.

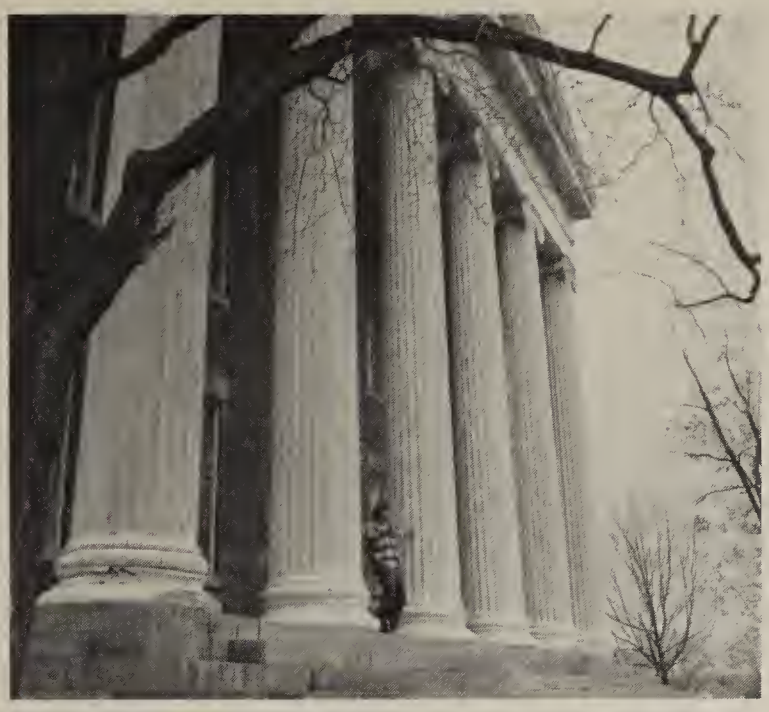

Tony ''Samson'' Stock.

''Caffee, tea --- or Grigy?''

''Play us your song, Monica.''

Debbie Ulmer waits upon the Lord.

SENIORS

GARY SAUL BLOCK

West Islip, New York

Ministerial

''But thou, O Lord, art a shield for me; my glory and the lifter of my head.'' Ps.3:3

DWAYNE F. BYERS

Lima, New York

Missionary

''I press toward the mark for the prize of the high calling of God in Christ Jesus.'' Phil. 3:14

LLOYD CLARK

Ingersoll, Ontario, Canada

Ministerial

''Being confident of this very thing, that he which hath begun a good work in you will perform it until the day of Jesus Christ.'' Phil. 1:6

CLASS OF '71

ROBERT HARRIS

Clark, New Jersey

Ministerial

''Follow peace with all men, and holiness, without which no man shall see the Lord.'' Heb. 12:14

CAROLYN GRIGLACK

Corry, Pennsylvania

Christian Education

''. . The joy of the Lord is your strength.'' Neh. 8:10

ROBYN SUE CLOSE

Fairport, New York

Missionary

''How excellent is thy loving-kindness, O God! therefore the children of men put their trust under the shadow of thy wings.'' Ps. 36:7

SENIORS '71

MONICA LORRAINE HEINZ

Fort Atkinson, Wisconsin

Christian Education

"In Whom we have boldness and access with confidence by the faith of Him." Eph. 3:12

RICHARD C. HOLSCHUH

Long Island, New York

Missionary

"For ye are dead, and your life is hid with Christ in God." Col. 3:3

ESTHER JEAN KARPPALA

Horseheads, New York

Missionary

"Yea I have loved thee with an everlasting love; therefore with lovingkindness have I drawn thee." Jer. 31:3

GLENDA LAWSON

Lima, New York

Missionary

"...Be filled with the knowledge of His Will ... That ye might walk worthy of the Lord unto all pleasing, being fruitful in every good work, and increasing in the knowledge of God." Col. 1:9-10

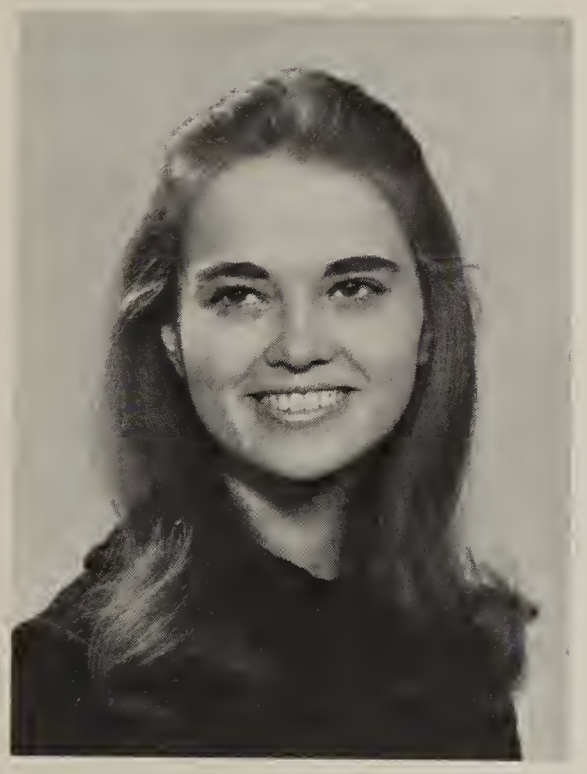

MARY LOUISE MARTIN

Valparaiso, Indiana

Ministerial

"I am the Alpha and the Omega, saith the Lord God, who is and who was and who is to come." Rev. 1:8

DOUGLAS WAYNE MILLIKEN

Madison Heights, Michigan

Ministerial

"As every man hath received the gift, even so minister the same one to another, as good stewards of the manifold grace of God." 1 Peter 4:10

SENIORS '71

CHERYL ANN NISBET

Mt. Airy, Maryland

Missionary

''The Lord is my light and my salvation... the strength of my life; of whom shall I be afraid?'' Ps. 27:1

SAM NISBET

Mt. Airy, Maryland

Missionary

''For with thee is the fountain of life; in thy light shall we see light.'' Ps. 36:9

TONY STOCK

Irwin, Pennsylvania

Ministerial

''Let no man despise thy youth; but be thou an example of the believers in word, in conversation, in charity, in spirit, in faith, in purity.'' 1 Tim. 4:12

DEBORAH LAYNE ULMER

South Bend, Indiana

Missionary

''Know ye not that they which run in a race run all, but one receiveth the prize? So run, that ye may obtain.''1 Cor.9:24

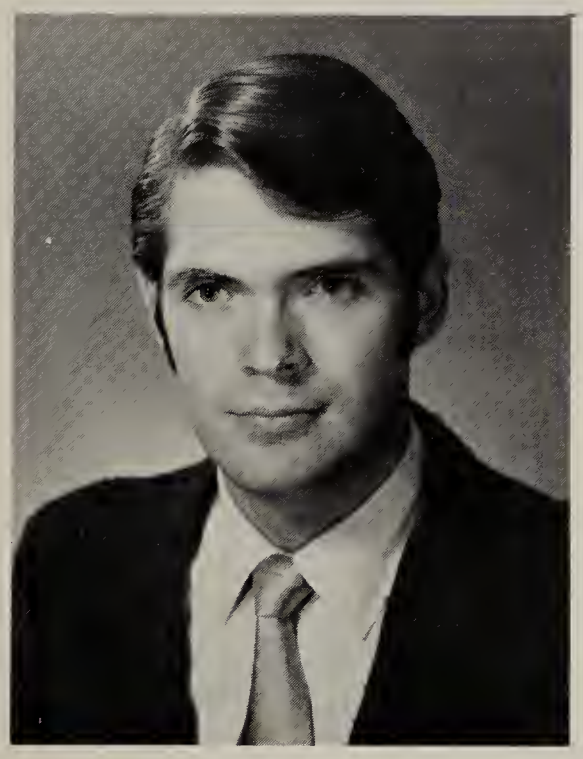

NICHOLAS CARL WELCH

Long Island, New York

Ministerial

'' That I may know him and the power of his resurrection.''
Phil. 3:10

TOM WOODWORTH

Spokane, Washington

Ministerial

'' The young lions do lack, and suffer hunger but they that seek the Lord shall not want any good thing.''
Psalm 34:10

SKIP WEEKEND... SENIORS' LAST FLING

Breakfast at the Waldorf.

Huckleberry Randall rides again.

"That's six gutters in a row, Mary."

". . . and I've only had five lessons."

E. F. S. A. Banquet

The theme was taken from the "Gay Nineties."

MEMORIES OF THE PAST AND CHALLENGE FOR THE FUTURE

Seniar class is afficially initiated inta the Elim Farmer Students' Assaciatian.

"Cangratulatians, Dick."

Mary Martin lets her light shine far Jesus.

Eva Butler was guest speaker.

Junior-Senior Banquet

President, Tom Woodworth, addresses the gathering.

Elmer Frink, guest speaker, chats with Mr. & Mrs. Chester Gretz.

Decoration committee puts finishing touches on theme: Catch Them With Love.

Ruth Molone and Jim Welton dedicate o verse to graduoting senior, Corolyn Griglock.

The junior closs entertoins in song.

Dione Srigley, Joyce Brewer, ond Debbie Ulmer.

ogrom committee: Don Bonoch, George Fowler, Ron Buchonon pouse for a breother.

Ron Shulze, Betty Sounders, Mary Mortin ond Bort Mos enjoy the food ond fellowship.

COMMENCEMENT

CHOSEN OF GOD

Tom Woodworth and Dick Halschuh present the senior class gift.

God's strength rest upon you
As you follow His will —
As in faith you go forward
His task to fulfil.

God's love rests upon you,
And His glory within
As God's Spirit indwelling
Speaks forth souls to win.

In courage speak boldly:
Do not fear Satan's works;
God within you is stronger
Than evil which lurks.

Give praise to the Father
And to Jesus His Son
And God's Spirit within you!
You're His chosen ones.

by Jessie Custer Elder

Mary Martin delivers the Valedictorian address.

"What, a handshake instead of a kiss?"

NAME	FAVORITE SAYING	NOTED FOR	WHERE MOST OFTEN FOUND
Gary Block	"No Offense!"	"Intercessory Sleep"	With Glenda
Dwayne Byers	"Another Girl!?"	His harem . . . wife and five daughters	Underneath a car
Lloyd Clark	"Praise God"	Playing with fire extinguishers	With Mary
Robyn Close	"Geeeeeeee"	Writing daily Scripture on the board	Deb Fox's room
Carolyn Griglack	"Wow!"	Smiling all the time	Behind the coffeebar
Robert Harris	"A - a - a - a - ah"	Debating in Class	Tape Recording Room
Monica Heinz	"Oh, No!"	Talking like Donald Duck	At the piano
Richard Holschuh	"I have a question"	Sincerity	Studying
Esther Karppala	"Oh Really?"	Singing "I Am A Miracle"	Talking to Glenda's pink monkey
Glenda Lawson	"It's delicious . . . and it tastes good too!"	☺☺ ☺☺ ☺☺	Everywhere . . . at the same time
Mary Martin	"Praiselujah"	Studying	In her closet studying
Wayne Milliken	"You're kidding Me!!"	Cracking his Jaw	Hunting
Cheryl Nisbet	"Hurry up Sharon."	Sewing	With Sam
Sam Nisbet	"Oh, Come On!!!"	Hunting	Pinco
Phil Smith	"Hallelujah Brother"	Ramblers	Working on his car
Tony Stock	"Can I have your eggs?"	Size 15 Feet	Lifting Weights and Flexing
Deborah Ulmer	"Hona!"	Talking with her eyebrows	Switchboard
Nick Welch	"Come on Now"	His smile	Anywhere . . . five minutes late
Tom Woodworth	"You're Kidding"	Taking walks at night	At his desk studying

Before

After

Smile, You're on Candid Camera!

Come on up and see me sometime.

"Except ye become as a little child . ."

" 1, 2, 3 - - - - 10. Ready or not, here I come"

Siiiiiiiigh.

Watch out for that golf ball!

Star light, star bright.....

''I'll have a pizza to go with no anchovies''

My mommy never told me it would be like this!

''Rudolph, come back!''

That's not a banana!

They hire anybody around here!

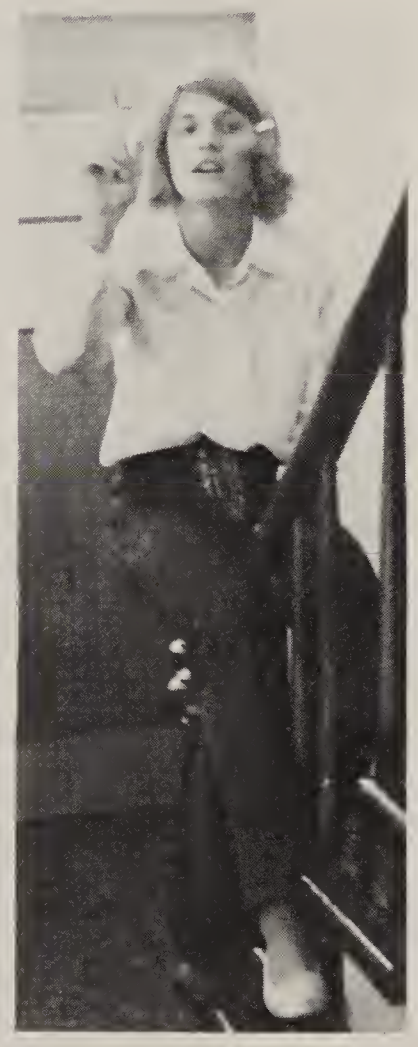

''Going up''

PROVIDENCE FULL GOSPEL TABERNACLE

Scranton, Pennsylvania

Welcome to the whitened harvest fields,
Classes of '71, '72

Pastor: Richard C. Holschuh

Congratulations Classes of '71,'72
May you go forth from Elim
"In the fulness of the
blessing of the Gospel."

GOOD NEWS MISSION

Elkland, Pa.

Rev. Frank E. Russell
Founder and Pastor
Order of Services

Sunday School	9:45 A.M.
Worship	11:00 A.M.
Praise & Word	7:30 P.M.
Prayer Wed.	10:00 A.M.
Prayer Wed.	7:30 P.M.

"Whosoever will may come."

The Peoples Church
3214 NORTH 70th STREET
SCOTTSDALE, ARIZONA 85251

REV. DAVID O. GREEN
PASTOR

Where Christ Meets Every Need

RIVERSIDE TABERNACLE

Route 136 - E. Monongahela at Sunnyside
Belle Vernon, Pa.
Phone: FRontier 9-7169

Pastor: Evelyn Tharp

ROUTE 1, BOX 166

RIDGEVILLE FULL GOSPEL CHURCH

Mt. Airy, Maryland
Pastor: Wallace Lusk

CHRISTIAN LAYMEN'S ASSOCIATION

Arnold Sprague, Pres.

THE PURPOSES OF THIS CHRISTIAN GROUP

1. TO HELP EARNEST SEEKERS AFTER TRUTH TO FIND REALITY IN CHRIST.
2. TO PROMOTE INTERDENOMINATIONAL SPIRITUAL FELLOWSHIPS AND OUTREACHES.
3. TO BROADEN AND DEEPEN SPIRITUAL CONCEPTIONS AND VISION THRU PERSONAL CONTACT WITH SPIRITUALLY DEVELOPED INDIVIDUALS AND GROUPS.

DR. AND MRS. R. HARRIS
Pastors
Telephone: 731-8828
Residence: 43720 Merrill Rd.

UTICA EVANGELISTIC CENTER

Sterling Heights, Mich.

43700 Merrill Rd.

SUNDAY SERVICES
9:45 A.M. - SUNDAY SCHOOL
11:00 A.M. - PASTOR HARRIS SPEAKS
6:30 P.M. - PRAYER TIME
7:00 P.M. - EVENING SERVICE

WEDNESDAY SERVICES
9:30 A.M. - MORNING PRAYER AND BIBLE STUDY
7:00 P.M. - FAMILY
(Adult Bible Study, Christian Youth Aflame, Children's Church)

THE CHURCH WHERE
YOU WON'T BE A STRANGER TWICE

A.J. Rowden, Pastor

EVANGELISTIC CENTER CHURCH

1024 Truman Road Kansas City, Mo. 64106

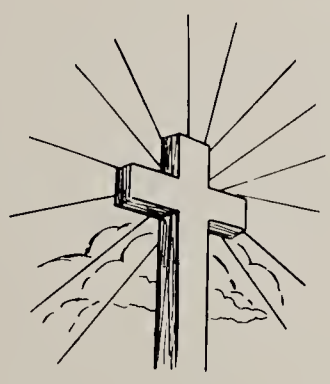

Services:
Sunday
Bible School 9:45 A.M.
Morning Worship 11:00 A.M.
Evening Worship 6:00 P.M.
Weekdays
Wednesday 10:30 A.M.
Thursday 7:30 P.M.

Radio:
K.C.L.O.
Monday through Friday
10:15 to 10:30 A.M.
Sunday
8:15 to 8:30 A.M.

PLUS
X.E.G.
1050 K.C.
10:30 to 10:45 P.M.
Monday
Central Standard Time

Also: ''Praise-In With Roberta''
Saturday - - 10:15 to 10:30 A.M.

EVANGEL TEMPLE

Toronto, Canada

Extends Best Wishes to the
Graduates of '71 and '72

Pastors Laurie Price and Hope Smith

"The Church That Prays Around The Clock"

GOD PROSPER ALL STUDENTS AT ELIM!

CROSSROADS FULL GOSPEL CHURCH

Englehart, N. Ontario, Canada

Pioneering for Christ in Ontario's Northland.

Radio Program every Sunday 9:30 A.M.
"The Bible Tells Me!"
CJKL (560) CJTT (1230)

Pastor: Geoffrey F. Hagley

BETHANY CHAPEL

6th & Dawson Ave.
Long Beach, California

Sunday: 11:00 A.M.
7:30 P.M.
Wednesday: 7:30 P.M.

A Meeting Place For the Body of Christ

Blessings to Elim!

CHURCH OF THE GOOD SHEPHERD

45th and Ave L

Lubbock, Tex.

Ministers H.W. Ayers --- E.E. Ayers
"God is Moving by His Spirit"

PHOENIX LIGHT TEMPLE

6833 North Central
Phoenix, Arizona 85012

NEW TESTAMENT CHURCH – FULL GOSPEL

"Behold The Lamb Of God"—John 1:29

MORNING LIGHT HOUSES

ARIZONA: Tucson - Flagstaff - Casa Grande - Maryvale

Roswell, New Mexico - West Plain, Missouri

*Sunday * Wednesday * Friday * EVERYONE WELCOME*

Pastors -
Harold & Dorothy Bell

BIBLE COLLEGE
PHONE: (602) 274-6631

INLAND CHRISTIAN CENTER CHURCH

2085 Kern Street
San Bernardino, California

Pastor: Leonard Fox

A Spiritual Church

Visitors are always welcome

Welcome to

FAITH TEMPLE

296 Broadview Avenue.
Toronto, Ont. Canada

PASTOR WINSTON I. NUNES, Th.D.

Phone: 416-225-4824

Sunday Junior Church 10:00 A.M.
Worship Service 11:00 A.M.
Evangelistic Service 7:00 P.M.
Communion Service The First Sunday of Each Month
Convention First Week of October

"ALL SCRIPTURE is GOD BREATHED and is PROFITABLE that the man of God may be Perfect." II Tim. 3:16,17.

A praying place for all people, all faiths

All Welcome!

WE'RE GETTING TOGETHER
AT THE CORNER OF SOUTH
MILL AND PHILIPS STREETS!

Congratulations Classes of '71,'72

1 Peter 5:10

THE CHURCH OF PHILADELPHIA

Sunday School	9:45 A.M.
Worship	11:00 A.M.
Evening Service	7:30 P.M.
Wednesday	8:00 P.M.

--*-*-*-*-*-*

PASTORS:
Rev. & Mrs. J. L. Powers

20 AMHERST STREET
ROCHESTER, NEW YORK 14607

EVANGEL TEMPLE

200 N. 34th Str.

Harrisburg, Pa.

Sunday School	9:30 A.M.
Morning Worship	10:45 A.M.
Evening Service	7:30 P.M.
Tuesday Service	7:45 P.M.
Thursday Service	7:30 P.M.

Rev. Carl S. Butler, Pastor

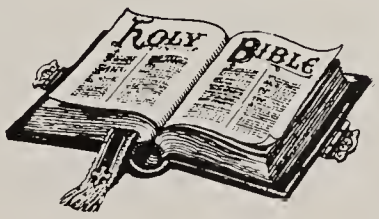

"Ministering THE WORD to ALL people....."

Compliments of

MOBILE REVIVAL CENTER

2056 Stone Street
Mobile, Alabama

Pastor: Milton R. Ennis

Sponsors of **THE HEART of DIXIE CAMPMEETING**

2240 Bear Fork Road
Mobile (Whistler), Alabama

Ten days - Ending 2nd Sunday in August
1972 Dates - August 3rd - 13th
(Free Will Offering Plan)

YOU ARE INVITED TO OUR CHURCH AND CAMPMEETING SERVICES

FULL GOSPEL INTER-FAITH NON-DENOMINATIONAL

ELIM GOSPEL CHURCH

Elim Bible Institute Lima, N. Y.

SUNDAY
Sunday School 10:00 A.M.
Morning Worship 11:00 A.M.
Evening Worship 7:30 P.M.

Staff Prayer Meeting
Tuesday 7:30 P.M
Women's Outreach Fellowship
Wednesday, monthly

BETHEL FULL GOSPEL CHURCH

Canterbury Hill Road

Rome, New York

Welcome to our Services

Sunday	10:00 A.M.	Sunday School
	11:00 A.M.	Worship
	7:00 P.M.	Evening Service
Tuesday	7:00 P.M.	Prayer

Pastor: Lee J. Rodgers

JESUS POWER

...a New LP

16 of the best groups with a powerful new sound

Kentucky Faith, Armageddon Experience, New Folk, Eden, Sound Foundation, Wedgwood, Spectrums, Forerunners, Agape, Majority of One, Voices of Jerusalem, Gamble Folk, Great Commission Co., Mike Omartian, Horlock Bros., Arthur Blessitt and The Eternal Rush.

Special Promo Price: $4.00 ea. if you order now (includes postage & handling, money back guarantee)

Jesus Power CSS 1562 Stereo

CREATIVE SOUND 6922 Hollywood Blvd., Hollywood, Calif. 90028

ALL WELCOME

FULL GOSPEL CHAPEL

1113 MAIN ST.

Avoca, Penn.

18641

SUNDAY
9:45 a.m.
11:00 a.m.
7:00 p.m.

PASTOR J. PETER BELEC
457-5042

Congratulations to the Graduates from

EAST RICHFORD GOSPEL CHURCH

Located on Route 79

Richford, N.Y.

Rev. Laverne Holliday Tel. 657-2554

BEREAN GOSPEL CHURCH

Routes 5 and 20

East Bloomfield, New York

"AT BEREA...they received the Word with all readiness of mind, and searched the scriptures daily..." Acts 17:10-11

Pastor: Seguard Keerps

SPONSORS

Rev. George Barney
Mrs. Faye Barrows
John Hoogerbrugge
Cindy Lawrie
Rev. Edgar Parkyns
Dr. William Smith
Dr. Eugene Van Overbake

"A Place Where Heaven Touches Earth"

COMMUNITY LIGHTHOUSE CHURCH

Box 215

Lake Village, Indiana 46349

Sunday School	10:00 A.M.
Morning Worship	10:00 A.M.
Sunday Evening	7:30 P.M.

"Moments with the Master"
Sunday, 3:00 P.M., 1560 WRIN
Thursday Evening 7:30 P.M.

(1-1/2 mile east of Jct. Ind. 10 and U.S. 41)

Pastor: Tracy Jones

All Welcome!

FULL GOSPEL CHURCH

55 Chamberlin St.
Wellsville, N.Y.

Rev. Edwin K. Van Druff

(716) 593-5710

Welcome to

Elim's Sunday School

"Come, ye children, hearken unto me: I will teach you the fear of the Lord."
Psalm 34:11

Training the Leaders of Tomorrow...Today

ELIM CHRISTIAN ASSEMBLY

1015 George St.
Williamsport, Pa.

PRAYER FOR THE SICK

Sunday	Sunday School	10:00 A.M.
	Worship	11:00 A.M.
	Evening	7:30 P.M.
Wednesday	Prayer	7:30 P.M.

Dial 322-5868

Pastor: Thomas R. Griffith

Congratulations To Classes of '71, '72

Welcome to

FAITH TABERNACLE

220 Birchwood Ave.

Elmira Heights, N.Y.

SUNDAY:

Sunday School	9:45 A.M.
Morning Worship	10:45 A.M.
Evening Service	7:00 P.M.

THURSDAY:

Prayer and Bible Study	7:00 P.M.

Rev. Daniel Gazaway Phone 734-8720

The Church That Cares

COMMUNITY GOSPEL CHURCH

32-71 41st. Street

Long Island City, N.Y.

CONGRATULATIONS TO THE GRADUATES!

"Ask Me and I will tell you some remarkable secrets about what is going to happen here."

- Jer. 33:3 (Living Bible)

Pastor Robert Johansson

Phone (212) 274-4070

OLD STONE CHURCH

Depauville, New York

SUNDAY	Sunday School	10:00 A.M.
	Worship	11:00 A.M.
	Evangelistic	7:30 P.M.
WEDNESDAY	Prayer	7:30 P.M.

RADIO BROADCAST: "The Christian Way"
WATN - 1240, Saturday, 1:05 P.M.

PASTOR: George Lindsay 315-686-5692

When in Baltimore visit:

THE GOSPEL ASSEMBLY CHURCH

3555 4th Street (Brooklyn Section)

Pastor: O. J. BRONSON

A Warm Welcome Awaits You

SUNDAY	Sunday School	10:30 A.M.
	Broadcast	
	Evangelistic	7:30 P.M.
MONDAY	Prayer Meeting	8:00 P.M.
TUESDAY	Bible Study	8:00 P.M.
FRIDAY	Young People and Children	8:00 P.M.

Coffee-House Ministry:
"THE ESCAPE"
6th and Patapsco - OPEN DAILY

Congratulations To The Graduates!

Congratulations To The Graduates!

FIRST CHRISTIAN ASSEMBLY

400 West Eighth Street

Plainfield, New Jersey

When In Plainfield,

Come And Worship With Us

Pastor: David Hannon

Tel. 201-755-8460

Co-sponsoring Mission Outreach

"THE PRAYER HOUSE"

Oriented to Youth of the Drug Scene

Open Night and Day

SERVICES:

SUNDAY	Sunday School	10:00 A.M.
	Worship Service	11:00 A.M.
	Young People	6:00 P.M.
	Evening Service	7:00 P.M.
WEDNESDAY	Prayer	7:00 P.M.

Congratulations Classes of '71,'72

May you always be "...steadfast, unmoveable, always abounding in the work of the Lord, forasmuch as ye know that your labor is not in vain in the Lord." 1 Cor. 15:58

Pastor David Edwards **Phone 652-7691**

PARSONAGE:
3567 Haven Glenn
Mississauga, Ont.

Islington Evangel Centre

310 Burnhamthorpe Road
Islington (Toronto) Canada

SERVICES:

SUNDAY	Sunday School	9:45 A.M.
	Morning Worship	11:00 A.M.
	Evening Service	7:00 P.M.
WEDNESDAY	Bible Study and Prayer	7:00 P.M.

YOUTH SERVICES, Harry and Connie Vellekoop, Leaders
DAY CARE CENTER, Gloria Dart, Director BIBLE BOOKSTORE MINISTRY

"GATES OF PRAISE"

2589 TILSON ROAD, DECATUR, GEORGIA, TELEPHONE 241-2121

Reverend and Mrs. George Veach
Nancy, Mary Jane and Edith

SUNDAY:
9:30 a.m.—Prayer Time
9:45 a.m.—Sunday School
11:00 a.m.—Morning Worship
3:00 p.m.—Home Mission Outreach
6:30 p.m.—Youth Services
6:30 p.m.—Adult Prayer Time
7:30 p.m.—Evening Worship

TUESDAY:
10:00 a.m.—Ladies Prayer Band
7:30 p.m.—Mid-Week Service and Bible Study

THURSDAY:
7:30 p.m.—Adult Choir Rehearsal, Children Church, Youth Fellowship

SATURDAY:
2:00 p.m.—Children's Bible Club
3:00 p.m.—Children's Recreation
7:00 p.m.—Men's Prayer Band

Visit the *friendly church*

PENTECOSTAL ASSEMBLY

Cole's Hill

Waldoboro, Maine

Vernon Carver, Pastor

Services:

Sunday School	1:30 P.M.
Sunday Worship	2:30 P.M.
Sunday Evening	7:00 P.M.
Wednesday Prayer	7:30 P.M.

Greetings to Elim Grads!

CHURCH OF GOD HOUSE OF PRAYER

Prentiss, Maine

Pastor - Rev. C. H. Stewart

"And let us not grow weary in well doing, for in due season we shall reap if we faint not."
Gal. 6:9

Sunday School	10:00 A.M.
Sunday Evening	7:00 P.M.
Wednesday Evening	7:30 P.M.
YPE Friday Evening	7:30 P.M.
Morning Prayer every morning	9:00 A.M.

CHURCH OF GOD

272A NIAGARA ST.
ST. CATHARINES, ONTARIO
CANADA

Sunday School	9:45 A.M.
Morning Worship	11:00 A.M.
Sunday Evening	7:00 P.M.
Wed. Prayer and Bible Study	7:30 P.M.
Friday Young Peoples	8:00 P.M.

Pastor: Elmer Dueck

ELIM PENTECOSTAL TABERNACLE

Oswego, New York 13126

Sunday School	10:00 a.m.
Worship	11:00 a.m.
Evening Service	7:00 p.m.
Bible Study Wed.	7:00 p.m.

Rev. Kenneth VanDruff, Pastor

FAITH CHAPEL MISSION

Ellwood City, Pa.

"In Move with the Move of God"

Services:

Sunday	Sunday School	10:00 A.M.
	Morning Worship	11:00 A.M.
	Evening Worship	7:30 P.M.
Tuesday	Prayer Service	7:30 P.M.
Friday	Home Missions Outreach, Grove City, Pennsylvania	7:30 P.M.

"And they continued steadfastly in the Apostles' doctrine and in breaking of bread, and in prayer."
Acts 2:42

Pastor: Rev. David Copson

Assistant Pastor: Eldon D. Kropf

Best wishes to Classes of '71, '72
from

CALVARY GOSPEL CHURCH

300 Main Street
New York Mills, New York 13417

Phone: (315) 736-0966

Sunday:		Thursday:	
Sunday School	10:00 a.m.	Visitation	7:00 p.m.
Worship	11:00 a.m.	Friday:	
Evening	7:00 p.m.	Innercalm Coffeehouse	8:00 p.m.
Tuesday:		Saturday:	
Bible Study and Prayer	7:00 p.m.	One Way Coffeehouse (1505 Seymour Ave., Utica)	7:30 p.m.

*HOME MEETINGS *RALLIES *FELLOWSHIP
*PRAYER FOR THE SICK *EVANGELISM

The end of your search for a fulfilling church!

PASTOR: Bernard J. Evans ASSISTANT PASTOR: Joseph E. Nettleton

PASTORS:
REV. JOHN GIMENEZ
REV. ANNE N. GIMENEZ

Rock Church

640 Kempsville Road
Virginia Beach, Virginia 23462
(703) 497-0911

Rev. John Gimenez, converted in 1963, immediately became involved in the ministry, attending Elim Bible Institute at Lima, New York.

Anne Gimenez, a native of Corpus Christi, Texas, where she began her ministry some 20 years ago, has ministered extensively throughout the United States.

While traveling through the Tidewater area, John and Anne were asked to hold services in a vacant church at 3101 Lens Avenue in Norfolk. From the first, God, mightily-blessed, filled the church. Thus was the Rock Church formed in October, 1968.

During 1970, ground was broken in the Kempsville area of Virginia Beach for the new church which was entered in May of 1971, debt-free.

Rock Church doesn't have an active membership. It is run on the basis of fellowship. The church offers an inter-denominational plan of worship for those who seek to know God and come to worship Him in spirit and truth.

We are where we are today through faith.

We invite you to join us in worship.

Upon this rock I will build my church; and the gates of hell shall not prevail against it.

24-Hour Towing Service — Phone Honeoye Falls 624-3078

CORBY'S COLLISION

AUTO PAINTING • BODY WORK • WRECKS REPAIRED

Route 15-A, Between Honeoye Falls and Lima

Honeoye Falls, N. Y. 14472

Best Wishes from

GEORGE AND JANET TENNY

Scottsville, New York

ELIM PRESS

ELIM BIBLE INSTITUTE

LIMA, NEW YORK

BEST WISHES TO THE RAVENS

Dave, Dave, & Dwight

Best Wishes
from David Carapella
and William Metros

WILLIAM DAVIDS FASHIONS FOR MEN

Across from SouthTown Plaza

For Books With A Ministry
write to

ELIM CHRISTIAN BOOKSTORE

College Str. Lima, N. Y.

Tom Woodworth, Manager

Compliments of

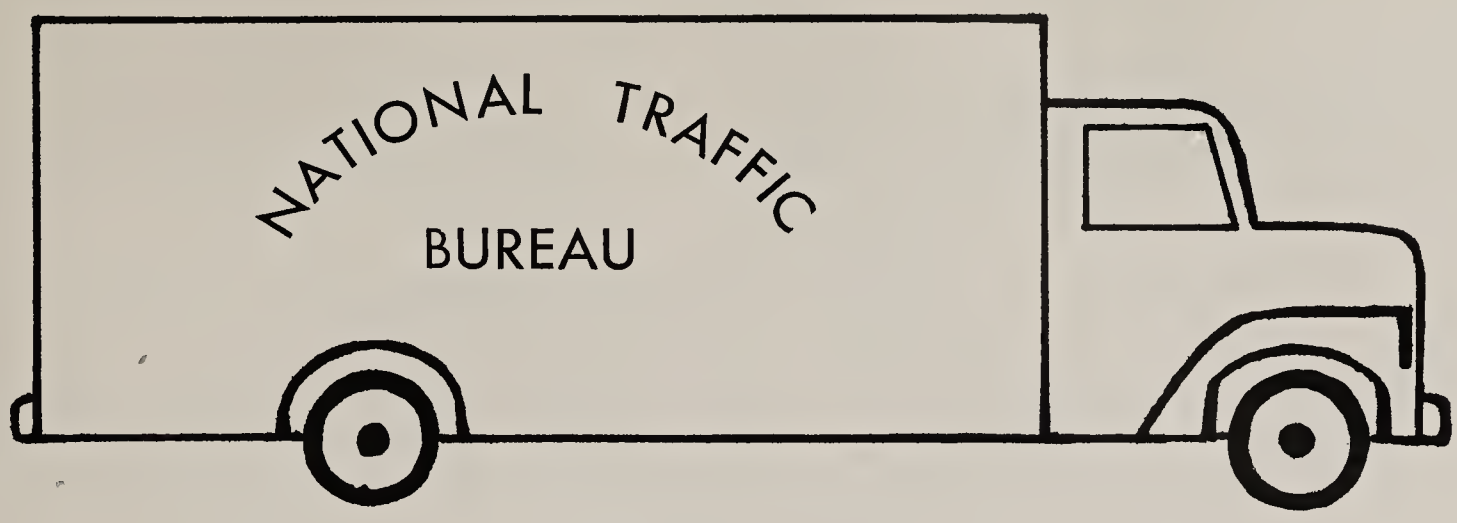

174 Brower Ave.

Edison, New Jersey 08817

(201) 225-3338

Tariffs - Appraisals, Buy - Sell ICC Franchises and Permits

Traffic Consultant: Helen V. Pepper
Drew DeMena

Buffalo Chapter

Full Gospel Business Men's

Fellowship Breakfast

at the

HOLIDAY INN MOTEL

1881 Niagara Falls Blvd.

(at Youngmann, Expressway)

Fourth Saturday Each Month.

Write
FGBMFI
687 N. Forest Rd.
Williamsville, N.Y. 14221

Phone
(Bflo) 834-6821
" 632-3236
" 634-5420

J. M. BALISTERE

studio 11

9 West Main Honeoye Falls, N. Y.

624-2240

DRAPES — FABRICS — WALLPAPER
PAINT — CARPETS

LIMA 4-CORNERS
MOBIL
SERVICE STATION

TIRES * BATTERIES
TUNE UPS
ROAD SERVICE
716-624-3353

LIMA CLOVER FARM MARKET

QUALITY MEAT AT LOWEST PRICES

Compliments of

KIRKWOODS SERVICE STATION

LIMA, NEW YORK

Readex Electronics, Inc.
29 West Main Street
Honeoye Falls, New York 14472
Phone 716-624-2150

CONGRATULATIONS
TO THE ELIM GRADS

The Pinco Boys

COMPLIMENTS OF

LAKELAND CONCRETE PRODUCTS INC.

Compliments of

ELMER SCHMIDT BUICK, Inc.

Telephone 624-1933

105 West Main Street

HONEOYE FALLS, NEW YORK 14472

Compliments of

SWARTZ PHARMACY

LIMA, NEW YORK

WEIDER'S HARDWARE

DUTCH BOY - TOURAINE PAINTS
HARDWARE AND HOUSEWARES
SUBURBAN PLAZA
2199 E. Henrietta Rd.
Rochester, N.Y.

PETE'S SANDWICH SHOP

Lima, New York
Clean Rest Rooms Air Conditioned

service to the insured

L. B. PIERCE AGENCY, INC.

31 Main Street
Honeoye Falls, NY Phone 624-3003

1881 Rochester Street
Lima, NY Phone 624-3000

SHOP and SAVE

PRIDE GIFT SHOP

Pride

True Value HARDWARE

HONEOYE FALLS, NEW YORK

JULIAN VOGEL

OPTOMETRIST

7 N. MAIN STREET HONEOYE FALLS, N. Y. 14472
TELEPHONE: 624-2585

COMPLIMENTS OF A FRIEND

S.S. CAVES LUMBER INC.

BUILDING MATERIALS
MASON SUPPLIES
PAINT AND HARDWARE
POWER TOOLS

honeoye falls, n.y.

CHRISTIAN BROADCASTING NETWORK

NEW YORK

WBIV, 107.7
WMIV, 95.1
WEIV, 103.7
WOIV, 105.1
WJIV, 101.9

FM RADIO OUTREACH

Drawer G/Ithaca, New York 14850

FALLS QUALITY CLEANERS

11 NORTH MAIN STREET

HONEOYE FALLS, NEW YORK

Phone 624-2524

ALEX and GERRY SNODDY

FREDERICK'S BEAUTY SALON

7290 W. MAIN ST.

LIMA, N.Y.

624-2430

COMPLIMENTS OF

ENARC-O MACHINE PRODUCTS, INC.

HONEOYE FALLS, NEW YORK

Precision Swiss screw machine products

BUDGET BOOKKEEPING SERVICE

1038 PRUDENTIAL BUILDING

BUFFALO, NEW YORK 14202

(716) 856-5616

E. A. Tenny & Son

FALLS DAIRY INC.

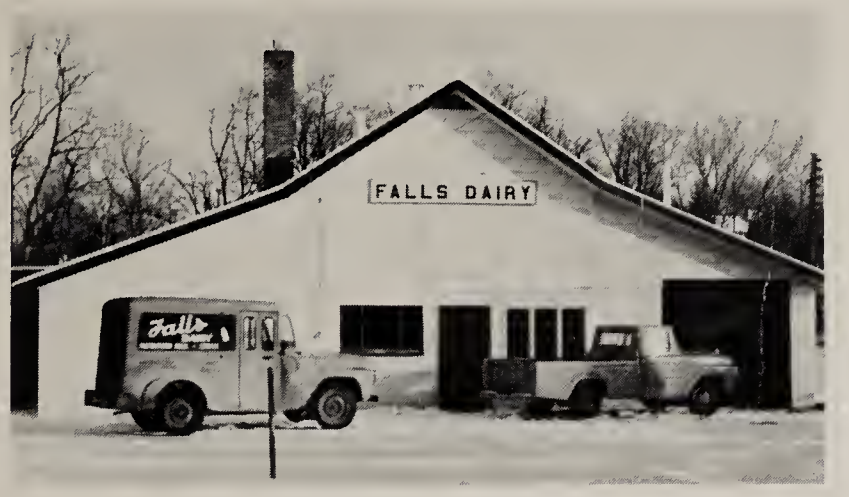

37 North Main Street,
Honeoye Falls, New York

GRADE "A"

PASTEURIZED MILK AND CREAM

HOMOGENIZED "VITAMIN D" MILK

Phone 624-1620 or 624-1257

"QUALITY DAIRY PRODUCTS"

Compliments of

FALLS I.G.A. FOODLINER

Compliments of

MIKE CHIAPPERINO

Lima, New York

****

Used Cars

****

Coin-operated Car Wash

****

Pizza Place

IN HISTORIC HONEOYE FALLS, N.Y.

The Nelsons' COUNTRY STORE

POSSESSORS — NEAL AND DORIS NELSON

PHONE (716) 624-1515 • 19 N. MAIN ST.

DRISCOLL

PAINT-GLASS-ALUMINUM

5 West Main

Honeoye Falls, N.Y.

624-1819

Best of Luck!

Western Auto associate store

the Family Store

7306 E. MAIN ST.
LIMA, NEW YORK 14485

Western Auto
...the family store
and CATALOG ORDER CENTER

Springs of Living Water

RICHARDSON SPRINGS, CALIFORNIA 95973

" Where Jesus Christ is Lord"

PHONE (916) 343-5565

FOR YOUR NEXT

CONFERENCE • YOUTH RETREAT • PLANNING MEETING • BANQUET • SEMINAR • FAMILY RETREAT •

WRITE OR CALL

Springs of Living Water

Send for Tape Lending Library Catalog

Two hours north of Sacramento off 99E - 9 miles northeast of Chico via Cohasset Highway.

PLAN TO ATTEND THE

house of BREAD ministry

Solid, mainstream Bible teaching featuring some of God's outstanding servants.

"Fresh Bread" served regularly!

GRADUATES

God bless you in your service with the Lord

from

3 GUYS

TV AND ELECTRIC

RCA

In our 15th year of service to the Ithaca area

Box 10

South Lansing, N.Y.

ACKNOWLEDGMENTS

We thank Kenneth and Dacia Dietze, Dave Dowler, Dwight Carroll, Dave Long, Ollie Smith and Les Strandt for their work in preparing copy.

We thank Hayden Bennett and Cathy Schisler for many long hours spent in checking our final layouts.

Thank you, Staff, for your dedication and sacrifice which made this yearbook possible.

Photo on page 33 courtesy of Christian Children's Fund, Inc.

inter collegiate
press

inter collegiate
press